SIERRA MADRE
The Wistaria Town; noted for fragrant orchards, wide vistas and sheltering oaks. A city-country ideal home town.

SIERRA MADRE NEWS

and Printing Press

SIERRA MADRE
Elevation 800 to 1400 feet; assessed valuation, $4,000,000. Part of Pasadena High School district. Climate unexcelled.

VOL. 24; NO. 23 | SIERRA MADRE, COUNTY OF LOS ANGELES, CALIFORNIA | FRIDAY, MARCH 7, 1930

SIERRA MADRE, WORLD'S BIGGEST SAILPLANE, READY FOR TEST

$25 Acre Costs $10,000 Now As Sierra Madre Climate Attracts Many Notables

"Jim" Hawks Tells How N. C. Carter's Vision Led to the Purchase of Town Site from "Lucky" Baldwin, and Three Booms That Marked Its Growth Fifty-two Years Ago

By HARRY BURKE

"I'm going to buy that eleven hundred acres up yonder and build a town," N. C. Carter said to M. C. Hawks one day back in 1878. They were standing down in the San Gabriel Valley.

"Up there along the mountain trail," continued Carter. :"Yes sir, that's the garden spot of this here country."

M. C. Hawks, an uncle of J. N. ("Jim") Hawks of Sierra Madre, had come down from San Francisco. His business was selling type, and Carter, who lived in San Gabriel, was one of his customers.

"Well," said Hawks, "that spot certainly looks as if it might develop into the grand stand for this here valley."

"That's just my idea," said Carter. "Up there you can have everything."

"Jim" Hawks and W. S. Andrews, his partner, who grew up with Sierra Madre, sat in their office yesterday and discussed the birth and development of Sierra Madre.

Bought for $25 An Acre

"Carter was a man of vision," said Jim Hawks, "and he did just what he said he would do. He bought the eleven hundred acres from 'Lucky' Baldwin. He paid $25 an acre for it. And that was the start of Sierra Madre. Carter laid out and sold part of it in ten, twenty and forty-acre plots at $50 an acre. He got $75 an acre for plots with trees growing. My uncle had been sold on it and so my father and my aunt came here and each bought twenty-acre plots. My father's acreage consisted of the ground now bounded by East Central avenue, North Baldwin to East Highland, taking in about two-thirds extending to Mountain Trail avenue. My father paid $50 an acre."

"What's it worth now?"

"Well, I'd say it is worth about $10,000 an acre now. That's some advance."

"I'll never forget the day we arrived here," said Jim. "I was just a kid then, of course. We came down by boat from San Francisco. My first impression sunk in. I remember my grandmother brought out a big pan of ripe apricots and turned us loose on them. Well, that seemed paradise. We had never seen fruit that plentiful. It certainly was a surprise to find all you could eat.

An Old-Fashioned School

"We started to school right off. The school then was small building located in back of where THE NEWS office is now. The old pepper trees there now were in the school grounds. There were two teachers. Just an old-fashioned school taking in eight grades. There were about four hundred people in Sierra Madre then. Some of my old school mates are still here. There's Mrs. Edith Bloomer Bowen, of Churchill Road; Ed Hart of LaHabra, and his brother, John, an attorney now living in San Marino; Blake Gregory, of Alhambra; Mrs. J. C. Pegler, daughter of W. H. Robinson, who was postmaster; Mrs. Julia Henszey, Arthur Carter, who lives in the Canyon; Phil Carter, of Auburn Avenue; Mrs. Anita Gregory, of South Pasadena; Harry Tressell, of Los Angeles; Frank Gresham, of Carmel; Dudley Gresham, of San Francisco; Miss Elizabeth Steinberger, now principal of our school, and her brothers and sister, J. Milton, Ike, Harvey, Guy, Robert and Dr. Edith Weston. Ike lives in Los Angeles and Robert lives in Santa Ana.

"Their father, L. E. Steinberger, and their mother, too, who were among the first arrivals in Sierra Madre, are still living here. Among others who went to the old school were John Osgood, of West Montecito avenue; Dr. George Blumer, of Yale University, who was ex-President Taft's physician, and, of course, my partner, Walter Andrews.

"Among others who attended the old school were William E. Deutsch, Mrs. N. V. Morrison, Mrs. M. D. Kneeland, Miss Marian W. Vannier, now superintendent of the General Hospital of Minneapolis, and Fred Vannier.

Twycross Drove Bus

"In those days Los Angeles was a long distance away. The

(Continued on Page Four)

Membership Drive Of Legion Gains Hearty Support

German machine guns will be secured for clubroom decorations of the local American Legion, it was decided at this week's meeting. Commander Roy Pickett announces enthusiasm growing in the membership drive and an effort being made to reach an attendance of 65 by the end of March. The present attendance is reported at 50 as against 34 for the same time last year.

County council delegates, who will attend the meeting in Los Angeles Friday night, are Ben Stinman, H. H. Steinberger and Henry Olsen.

Pictures of Note Feature Art Exhibit

Hanging of Work of Many Celebrities Under Way at City Hall

PLAN TO VARY SHOWING

One of the highlights of the opening of the Little Gallery of Sierra Madre will be the hanging of a picture of Miss Constance Bennett, the work of Miss Beatrice Ward, daughter of Mr. and Mrs. Irving Ward of Sierra Madre. This picture, formerly hung in New York City, created a wealth of favorable comment there.

Another noteworthy event in the exhibit will be the showing of the work of Mrs. H. B. Tuttle in the field of wild flowers. This artist will be further represented by a screen which is certain to excite favorable comment.

Ella Shepard Bush, well-known miniature painter, will exhibit only for the first evening, and not therafter. Her work has been shown all over the country, winning prizes here as well as abroad.

All of the pictures of the exhibit will be hung on Saturday. Assisting Mrs. Fred Griebenow at the opening at 8 p. m. will be the following hostesses: Mrs. John H. Robertson, Mrs. W. S. Howell, Mrs. H. I. Hawxhurst, and Miss Laura Cadmus.

It is confidently believed that the exhibit will be a constant source of pleasure and profit to those who are fortunate enough to see it, whether at the opening on Saturday night or at some future time. Mrs. Griebenow, as head of the committee, plans to change the exhibit from time to time, a policy which will add interest as well as provide opportunity for the showing of a greater number of pictures than would be possible were the exhibit to remain unchanged.

Largest Lemon, Tiniest Grain, Go on Display

Everything from the smallest bits of grain to the largest lemon in the world will be on display at the first annual California Land Show which will open March 8th, at Hill and Washington streets, Los Angeles, and continue for sixteen days.

This was assured when Fred Shaffer, Yolo County Commissioner, arrived here to install the county's exhibit. With him he brought a lemon of the ponderosa variety, that measures 25 inches in circumference.

During an experience as a newspaper reporter, covering a third of a century, measured in contacts with people and places in almost every state in the Nation, I have nursed an ambition to own and edit a newspaper—a newspaper that will NOT be for the people PART OF THE TIME, for some of the people MOST OF THE TIME, but for ALL OF THE PEOPLE ALL THE TIME. Here in Sierra Madre I believe I have found the opportunity to materialize that ideal. This chosen spot, with its glowing sunshine, magnificent hills and fruitful soil, is near kin to the Utopia in any man's vision. The warmth of the climate is reflected in the spirit and friendship of the people, spelling large the hope for cooperation and encouragement. For four years I searched Southern California. So did Col. Hersey, dean of the weather. And Lee Shippey, eminent columnist. Both say this is where you find the perfect day. I believe them.

I am the sole owner of THE SIERRA MADRE NEWS. I am not committed to any interest. There are no unseen strings before or behind me. My one aim is to serve the community. THE NEWS is hereby dedicated to the promise that it will not swerve one whit's edge from the best interests of all the people.

The door of THE NEWS is always open.

L. R. GOSHORN.

Writers of Sierra Madre Felicitate New Editor

Los Angeles Times, March 6.

Mr. L. R. Goshorn,
Editor, Sierra Madre News,
Dear Mr. Goshorn:

Although, coming from Pittsburgh, you have a dark and smutty past, we're glad to welcome you to this city of sunshine and pure air. For the first month, though, might it not be well to hyphenate your name on the editorial masthead, to instruct the pronouncers—so they will know it is Gos-horn, not Gosh-orn; we of The Times know that such lessons are effective. On our mast-head we daily give a lesson in the pronunciation of Loce Ahng-haly-aze which is so effective that only about twenty percent of our people call the town Loss Angullis—the other 80 percent calling it Los Anglis, Loce Onjellus, Loss Angelees and (1 per cent) Loce Ahng-hayl-aze.

However, we're glad to call you a Sierra Madrean, and don't care much what you call yourself, so long as you never have to call yourself Go-shorn. May the ads crowd the reading matter down to short and sweet parcels, and may Sierra Madreans always remember that THE NEWS is their one and only paper, to which they owe first allegiance and which owes first allegiance to them and all Los Angeles, Pasadena and Arcadia invitations to subscribe must take second place. Best luck.

LEE SHIPPEY.

(Note from the Editor: Gos-horn is right. I thank you.—L. R. G.)

HAIL, CHIEF!

You will find this lovely orange-scented village a kindly spot. May you meet only those pleasant social contacts that we have ever enjoyed.

Sierra Madre gladly greets
Our Paper's reigning Chief;
We thus extend a welcome hand
In this massage true—tho brief.

Cordially, MARY WARD.

Just a few words of greeting to the incoming owner and editor on taking over the Sierra Madre News conveying the sincere wish that his connection in our city may be full of satisfaction and content.

H. A. NOUREDDIN ADDIS.

320 West Grand View.
March 5, 1930.

Eastwood and Asbury Guests of Churchmen

With the Philippine Islands only thirty years under American regime, Sylvester Morales, a student of Christian College in Los Angeles, and minister of twelve years experience beginning when he was 18, pointed out the rapid progress of the 7000 islands in the group, speaking seventy dialects, in education, Christian religion, agriculture and government. Morales' talk, given at the monthly dinner of the Congregational Church membership dinner, Wednesday, followed a group of songs by Joe R. Eastwood, "The Young Warrior," by H. T. Burleigh, and "Ishtar," an Assyrian love song, by Gilbert Spross. Mr. Eastwood was given an ovation, for his pure tenor voice is well known here in church circles, and always enjoyed. Mrs. Myrtle Hill accompanied him at the piano.

Joe Asbury followed with a few interesting personal glimpses of trips to Porto Rico and the Philippines.

Rev. Pritchard acted as toastmaster in his usual efficient manner. A delicious dinner was served to sixty-two guests at four long tables formed in a square. Mr. and Mrs. Joe R. Eastwood and Mr. and Mrs. Joe L. Asbury members of the church, were the guests of honor.

H. W. Jensen, prominent official of the American Gas Machine Company of Albert Lee, Minn., left Wednesday for Phoenix by motor. He has been a visitor at the home of his sister-in-law, Mrs. Amelia Jensen and other relatives at 185 North Iima Street for several weeks.

Jessie Elizabeth Dunning will appear as an English housekeeper in a play at the Pasadena Community Playhouse Workshop, Saturday, March 8, appearing in "Betty Broadcasts."

"Can't Advertise Today, Then Quit" Declares Barton

Bruce Barton, author of "The Book Nobody Knows," addressing the annual meeting of the Pennsylvania Bankers Association a few days ago, advised his hearers to be generous in the extension of credit to forward-looking merchants who advertise freely. Such trades people, he said, assure the success of theirbusiness and their loans are sound.

"When we're through changing in business, our business is through," continued the speaker, who then dwelt onthe advertiser's side of keeping fresh in the minds of the buying public how and when these changes were taking place.

"You can't advertise today and quit tomorrow. You're not talking to a mass meeting, you're talking to a parade," Barton said, in stressing the value of advertisement in progressive business.

Annexation Of Small Towns Real Tragedy

If the best known citizen of the "green Verdugo hills" feels as he does, what would a Sierra Madrean think of being annexed to any other municipality? Yet Southern California is growing so rapidly and the world is moving so fast that it is well to keep the forward-looking plans of city builders in mind. Pleading for the retention of Tujunga's municipal identity here is what John Steven McGroarty said to an audience in Tujunga a night or two ago:

"It would be a tragic thing for us to give up our clean, honest, friendly, little town government and go into the great, cruel city.

"Great cities are the curse of our civilization, as they have been the curse of every other civilization before us. The hope of civilization is in the little towns."

ADOLF F. KELTERBORN
Designer of Sailplane Called "Sierra Madre"

City's Beauty Spots Open to Fete Guests

Tours of Lovely Gardens With Charming Hostesses to Feature Show

CIVIC HEADS INVITED

Members of the Women's Club are active in getting ready for the annual Wistaria Fete, which promises to be the most successful ever held in Sierra Madre. The Garden and Community Service sections of the Club, of which Mrs. A. A. Halsey is chairman, have plans for a number of garden tours. Twelve gardens are listed for visits and others will be added. Hostesses will be at the vine to direct the tourists. Mrs. John Osgood has charge of the list of gardens and invites additions. Arrangements have been made for hosts and hostesses to be present at all gardens to receive the visitors.

Mrs. Halsey and the other members of the committee are jubilant over the cooperation they have received in their appeal for a general cleaning up of yards and vacant lots.

The Chamber of Commerce, at the regular meeting this week, discussed plans for aiding the Fete and caring for the expected influx of strangers to Sierra Madre. W. R. Humphries reported that nearly 500 cars, filled with wistaria enthusiasts, were observed at the vine last Sunday.

George P. Rikeman submitted an elaborate scheme of decoration for the business district during the festival which was adopted.

At the suggestion of Robert Davies it was decided to invite the Chamber of Commerce members in the various municipalities of Southern California to visit Sierra Madre during the Fete.

MRS. BARKER RETURNS FROM TRIP TO NEW YORK

Mrs. Ellen Coll Barker, returning by Western Air Express from New York, where she was called by the death of her mother, had the experience of being forced down ovr night in a snow storm at Holbrook, Arizona.

Mrs. Barker says that her mother's death was the first in their immediate family, and eight of the ten children, as well as her father were present when the end came.

Sierra Madreans are happy to greet Mrs. Barker again.

Sierra Madre Inventor Designs New Glider To Sail For Record Mark

Adolph Kalterborn Works Secretly for Six Months On Monster Airbird Patterned After German Ships —Trial Flight Shortly In Attempt to Beat Beat Foreign Champions

1970

By HARRY BURKE

Adolf Frederick Kelterborn, of No. 22 South Baldwin Avenue, Sierra Madre, will shortly launch the biggest sailplane ever built. Kelterborn's motorless craft is designed to master the strongest wind currents—to ride them like a bird. For six months the quiet, soft-spoken young German has been working night and day on a practical model, right in the center of Sierra Madre, in a vacant store room at No. 17 Kersting Court, a few doors from THE NEWS office, with barely half a dozen persons sharing either the secret of his plans, or the tribulations and hardships he has encountered in carrying out an ambition of 10 years' standing.

"What are you going to call your ship?" he was asked today.

Kelterborn laid down his needle and lighted a cigarette.

"Sierra Madre," he said. "Here in Sierra Madre I have built my ship and the people here have been very kind. When I fly, whether it be to a record or disaster, the name 'Sierra Madre' will be on the wings and the tail. I think it will bring me luck."

More Wing Than German Ships

Kelterborn's ship is patterned after the German types which hold the world's records, but it will have a greater wing spread than any of the record-breaking machines. The ship in which W. H. Bowles made the American record of 9 hours 8 minutes, has 202 square feet of wing surface, and weighs 175 without the pilot.

1970

The Sierra Madre will have 300 square feet of wing surface, and will weigh 330 pounds without the pilot.

The work on the airship has advanced to the final checking up. In a few days the wings, fuselage and tail parts will be carried out to the hillside near Sierra Madre and assembled. Kelterborn will take his place in the seat and hold the controls. A dozen men will pick up the two ends of the starter-rope, under the direction of Victor Hill. At the order "Draw out," the two starting groups will walk ahead, gradually drawing out the rubber rope. At the order "Run" they will run. For a tense few seconds the men gripping the tail will wait for the order "Let go." When it comes the ship will be suddenly released to snap into the air, and the ensuing few seconds will witness Kalterborn's destiny.

He may rise to fame, fortune and glory—he may reach the journey's end.

"Nothing is sure in this world," he says. "I have worked out every detail of the Sierra Madre with scientific care. I believe it will be a success."

He Left Nothing to Change

There is nothing visionary about Kelterborn. He is stolid, thorough, competent. He has left nothing to the gambler's chance. Every detail has been worked out with the meticulous scientific detail that marks the native character of the Germans. He is not new to gliders. Back in the Fatherland in 1920 he sailed in gliders over the Baltic Sea near Kilkoppen, close to the spot where Lieut. Dinot recently gained the world's record for sailplanes by staying in the air 14 hours and 43 minutes. Kelterborn has been in the air in America, too. He recently tried out American-made sailplanes owned by Mr. Boomer and Mr. White, of Pasadena. He has been in America for eight years, and all that time he has been working on the plans for the Sierra Madre, and in close touch with the development of gliders in both America and Europe. The actual work on the plane started last September.

The Sierra Madre will have a wing spread of 58.9 feet. The wing width will be 5 feet 4 inches, the aspect ratio 1 to 12. Kelterborn weighs 150 pounds, which, added to the 330 pound weight of the ship, means that it will have to maintain a total weight of 480 pounds in the air.

The largest sailplane in existence today is a big brother of the "Rhongeist," recently tested in Germany. It has a wing surface of 279 square feet, 21 feet less than the Sierra Madre, a wing spread of 57 feet and 6 inches, with a wing loading capacity of 2.77 pounds to a square foot. The Sierra Madre's wing loading is 1.75 pounds to the square foot.

Alfred Belohlavek, of Sierra Madre, did all the welding for the new ship, and with Victor Hill and several other young enthusiasts, aided Kelterborn in building the plane.

The wing ribs of the Sierra Madre are made of duralium, which is half as light as wood and six times as strong. The sailplane used by Bowles, the American champion, and by Col. Charles Lindbergh, in his recent trials in the Ridge mountains, has wooden ribs. Chrome steel is used to give strength to the fuselage of the Sierra Madre.

"This model is more or less of an experiment," says Kalterborn. "If it is a success I will build one with interior bracing in the wings, doing away with the exterior wire supports at present used."

Is Built for High Winds

Kelterborn's chief aim in designing the Sierra Madre has been to make it a high-wind sailplane. The American models are typically vertical wind sailplanes. They are out of luck unless they strike the

(Continued on Page Three)

I See Where---

Over 220 men and women are registered as students in the Los Angeles High evening school.

Not excepting Alaska, California, was the leading gold producing state in 1929. Utah led in silver.

Since its earthquakes of 1923 Tokio, Japan, has constructed more than 400 new fire proof bridges over its canal system.

An extension rim that can be quickly bolted to an automobile wheel has been invented to help travel over muddy roads or soft ground.

Dr. A. C. Baker, chief entomologist of the Federal Department of Agriculture, says the campaign against the fruit fly in Florida is completed but declares intensive inspection must be continued.

Army and navy fliers are being concentrated at Sacramento in preparation for the spectacle that calls for participation of 400 of Uncle Sam's planes in the greatest aerial maneuvers known to this coast. The advance guard of five army planes arrived at the capital Tuesday night.

In an effort to check the appalling death rate due to drunken and hit-and-run drivers, Los Angeles proposes to apply the sobriety test at the scene of every accident and it is proposed to educate patrolmen in the proper procedure of investigation with reference to taking of evidence which later may be used in court.

Birthday Greetings

THE SIERRA MADRE NEWS in this issue takes great pleasure in extending birthday felicitations to

Madge Alley, March 1.
Mrs. H. E. Allen, March 1.
J. F. Sadler, March 2.
Loren Pratt, March 3.
E. J. Lynde, March 4.
Jim Hawks, March 4.
Mattie Seeley, March 5.
Mrs. Bob Davies, March 5.
T. W. Neale, March 5.
Mrs. Arthur Johnson III, March 4.

California state agencies found jobs for 248,729 men and women from July 1, 1928, to January 31 of this year according to a report just issued by the industrial relations bureau. Placements for January totaled 7731, a decrease of 18.6 from the December total.

County Assessor Hopkins says the assessed valuation of Hollywood land and buildings for 1930 will fall only a very little short of the half-billion mark. When the communitywas made a part of Los Angeles in 1910 it consisted of a few frame buildings and a lot of acreage.

California is no man-made region, declared W. S. Rosecrans, to members of the Los Angeles City Club. In fact the Southland was a fertile area long before the white man came, and, he said, it may become a dry desert if its water supply is not guarded, and developed as the population increases.

There was an increase of $23,000,000 in time deposits and decreases of $87,000,000 in loans and investments, $34,000,000 in borrowings from Federal Reserve Banks and $22,000,000 in net demand deposits, according to figures compiled as of February 26, and contained in the current statement of the Federal Reserve Board.

With a registered total annual income of $247,225,178, California women have assumed a dominant position in the state's home-building and financial picture. Single women who are heads of families have combined annual net income of $126,120,748. There are 30,591 women in this class. Annual net income amounting to $42,372,472 is reported by 9,575 women who are heads of families.

Another door to the employment of war veterans has been opened by the National Civil Service Commission which has just adopted a regulation providing for the reopening within a year of examinations which have been held, and have been closed to applicants generally, in order that veterans who have been afflicted with tuberculosis and have reached the stage where the disease has been arrested for a year, may apply for such positions.

According to the "Christian Science Monitor," the Southeastern Council of the Federation of Women's Clubs unanimously adopted a resolution to favor products *not* advertised on billboards that mar the beauty of city communities and the country side. Many an advertiser, thus bringing his product into disfavor with the women, the true buyers of the nation, will doubtless feel that, after all, there is something behind this agitation against billboards, observes the "Monitor."

"Any girl of mine who fools around with a dog is going to get her dog killed," said Maurice Ford, at Long Beach, on his way to jail to serve thirty days for beating a dog petted by Marian Marquardt to death. "I'm not going to share my kisses with any dog," he said. She testified that Ford snatched her Spitz pet from her arms and beat its head against the curbstone. She says she is through with Ford.

Here's one from the University of Chicago—husbands spend at least ten percent more on clothes than their wives. This fact developed after an observation covering thousands of average families. And on top of it Dr. G. Alexander Ward, plastic surgeon of Chicago, said: "My men patients far outnumber my women patients." Men were much more timid, he said, in asking for face liftings or repaired noses, cauliflower ears and wrinkles.

Henry Ford has made a new discovery—after much study and chemical research he says he now knows what is best to eat for better health and longevity. "For berakfast," he says, "eat only fruits. For luncheon only proteans, and for dinner only starchy foods. Don't overeat. That puts more people out than anything else. Meat, fruit and starch don't mix. A proper diet will cure most everything. Eat vegetables as frequently as desired. It is hard to say whether they are better raw or cooked."

Nothing in his devoted mother's will indicates how many of the Thaw millions was spent in the fight to save Harry Thaw from the electric chair and to get him out of his other escapades, but the will discloses that in her latter years Mary Copley Thaw charged up to him various advances made Harry over his allowance so that his share of the once great estate is only about $270,000. Harry's four brothers and sisters, including the Duchess De Perigny and the former Countess of Yarmouth will receive only about $372,000 each as a result of Harry's waywardness and his mother's loyalty. The will just probateddistributes $600,000 to religious and charitable institutions.

Judge Stanley Murray, of Madera county, dropped a decision that will make California brokers very timid about urging customers to get into the market. Judge Murray says that if you buy stocks in California on margin, and your broker "sells you out," the broker must stand the loss, not you. The decision was rendered in a sui tbrought by H. J. Barneson & Co. for $3940 against Quinto Barsotti. Judge Murray ruled that the debt was void because it was a violation of an article of the state constitution which reads in par: "All contracts for the purchase or sale of the capital stock of any corporation, without any intention on the part of one party to deliver and the other to receive the shares—shall be void and neither party to such contract shall be entitled to deliver." The decision also says "if you buy stocks and they go up, your broker doesn't have to pay you."

The suspicion grows in literary circles that the move for the thirteen-month year was instigated by the associated book-of-the month clubs.—Virginian.

(Weekly Message)

Memories

In later years, when the blow has softened, and we return for a short visit to the home of our early years many scenes vividly appear.

It is quite comforting and a matter of the greatest gratification to recall that a certain crisis passed without any irksome incidents, because there was someone to serve with the fullest understanding.

Sierra Madre Funeral Chapel
J. T. Farrell Co.
Lady Assistant
304 West Central Avenue
Phone Main 27
AMBULANCE SERVICE
Licensed Embalmer 25 years

THOMAS J. BURNS, Sr.

T. J. Burns, Sr. Veteran Rail Expert Dead

Heart Attack Ends Career of Noted Authority On Traffic

Funeral services for Thomas J. Burns, Cr., age 78, who died suddenly Tuesday evening from a heart attack at his home at 65 East Laurel Avenue, will be held this afternoon (Friday) at 1:00 o'clock from the Ray A. Grant Funeral Parlors, 201 West Central. The Rev. Arthur O. Pritchard of the First Congregational Church of Sierra Madre will officiate.

Mr. Burns was born in Pittsburgh, Pa., in 1852, and started early on his carrer as a railroad man by becoming a newsboy on the C. & N. W. when the railway ran only to Boone, Iowa, and before any of the transcontinental roads were completed. He also drove a mule team across the plains, filling a man's position, even though he was a mere boy, bringing Peter Shutler wagons to the gold mines in Northern California.

At the age of 18 years he began his services for the Chicago and Alton Railroad Company at Kansas City, Mo., as a telegraph operator and steadily advanced in the line of offices to assistant general passenger agent and became such an authority on railway traffic matters that even since his retirement he has officiated as general adviser.

In 1909 he retired from the service of the Chicago and Alton Railroad, due to ill health reculting from a severe attack of pneumonia, and spent nine years in Texas recuperating before coming to Sierra Madre, where he established the family home twelve years ago. It has been the opinion of his physicians that the pneumonia attack left his heart in a weakened condition, although apparently he had never been troubled with his heart before Tuesday night.

Besides his widow, Mrs. Florence A. Burns and his son, Thomas, of Sierra Madre, he leaves two other sons, Ira C. Burns of Canon City, Colo., and Harry T .Burns, of Los Angeles; two sisters, Mrs. Nettie T. Smith, of Boulder, Colo.; Mrs. Kate Jones of Denver, and two brothers, Will and Edward Burns of Washington.

Florence E. Eakman Makes Impression With Thrift Play

Mrs. Florence E. Eakman, local writer of children's stories, verse and short plays for little folks, is receiving very favorable commendation for a one-act play entitled "Penny Sense" which has just recently been reviewed the second time in the "Thrift Magazine." Orders for this playlet have been coming in in a highly encouraging manner from all over the country, from banks and schools which use the play in connection with the nation-wide thrift campaigns that are being conducted every year.

Beverly Farm
Baby Beef
and
Milk Lamb
Both are
Quality Products.
Look for the Blue
Banners
at
Central Market
Chas. E. Davis, Prop.
Three free deliveries
daily, 9 and 11 a. m.
and 3 p. m.
Phone Main 97

Special Sale Men's Shirts
Big reduction on men's high class shirts, Hendan make.
$3.50 Shirts ..... $2.60 $5.00 Shirts $3.75
$4.00 Shirts ..... 2.98 $6.00 Shirts 4.50
Children's Hose—
Ankle sox of Rayon; fancy tops, fine silky quality 25c
Misses Rayon Hose, lace stripe, fancy tops, good colors, including black; reg. 85c. 35c
ABC Zephyr Prints, 32-in. wide; fine soft quality, reg. 50c 35c
J. F. Sadler & Co.

The Cable, from Battery to Starting Motor
The largest cable on an automobile and one of the most important.
Next to the high tension ignition cables the battery cable receives more severe abuse than almost any other part of the car. Corrosion from the battery eats the terminal heads and bolts, causing poor connections, resulting in generator trouble, burned-out lamps and police fines.
Owing to corrosion it is often necessary to replace the entire cable. We carry a full line of the famous Walker Cables, full size, to fit all makes of automobiles.
"Ben, the Battery Man"
WISTARIA SERVICE STATION
52 North Baldwin Ave.,
Specialist in nervous diseases of the Automobile.
For Nite Service Call Red 163

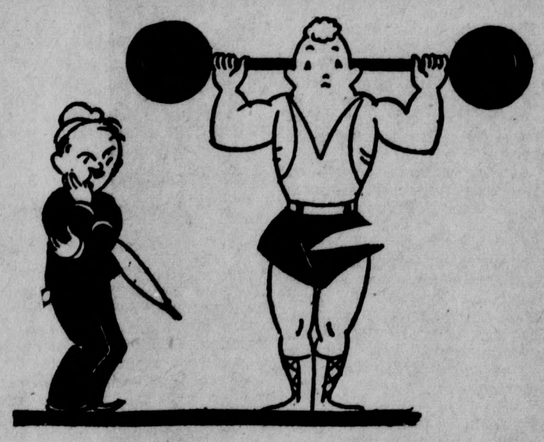

Our Suppressed Desire
If we were bigger we could serve more people—but we are willing to serve fewer and not risk the chance of letting the quality of our work suffer. Our old patrons always come here when they want the best.
Wistaria Service Station
ROY H. PICKETT, Proprietor.

A Bargain....
Lot 50x135, on N. Sunnyside Ave.
East front, with all improvements.
Price $600—all cash
N. M. MESECAR
13 Kersting Court
Blue 183 Res., Blue 145

BUSINESS DIRECTORY

Wistaria Beauty Shop
Permanent Waving—Marcelling—Facials
Mrs. V. S. Vaupel, Prop. Green 194

PERFECTION BAKERY PRODUCTS
G. H. BOWLBY
Phone 1791 214 N. Adams
Sierra Madre Representative

SNOOKER POOL AND BILLIARDS
14 West Central
WM. E. DEUTSCH, Prop. *Next to City Hall*

COFFEE SHOP
Good Food—Prompt Service—Reasonable Prices
45 North Baldwin A. Hauck, Prop.

CENTRAL GARAGE
"Service and Satisfaction"
Cor. Baldwin and Central Joe Belohlavek, Jr.

W. C. MORROW
Cesspools Drained and Cleaned. New Underground System.
Work Guaranteed. Phone 407
533 California Ave. EL MONTE, CALIF.

Troy Laundry Roy Edwards
Cleaning and Pressing Telephone, Red 42
Langley's Barber Shop

Electrical W. J. Ropp & Son
Repairs—Installation Telephone, Blue 216
45 West Highland Ave.

Monrovia Laundry
Cleaning and Pressing
HENRY COIT
Johnson's News Stand Telephone Green 85

RADIO SERVICE
RADIO SHOP
ACCESSORIES MAIN 274

Hardware Wheeling Hdw. Co.
Home Conveniences Blue 75
41 North Baldwin

Sierra Madre Electric Co.
Main 120 J. C. ROGERS, Prop. Bank Bldg.

Engraving Sierra Madre News
Society Printing Main 260
Kersting Court

Sierra Madre Inventor Designs New Glider To Sail For Record Mark

(Continued from Page One)

lifting force of vertical winds. The Sierra Madre is planned to employ any kind of wind current—the stronger the better.

Man's dream of flying on outstretched wings is as old as man. Gliders are older than engine-propelled airships. The Wright brothers made their first aerial dashes in gliders. When the powerful engine airships came along gliders took a back seat. After the war, when the Allies restricted the development of motor aircraft in Germany, the Germans were forced to turn back to motorless ships, with the result that they have taken the lead in perfecting the device. The study has been taken up by German schools and universities. Thousands of German boys take the air when only fourteen years old. And from the very nature of the birdlike machines the student learns more about flying in a few lessons than a pilot can learn in a standard aircraft in months.

The motorless plane conveys an air sense that is difficult to develop in a powerfully driven motor ship, because of the noise and vibration. The glider sails along, the pilot constantly aware of the velocity or direction of wind currents. The singing of the wind along the wires of his ship is a sure-fire indicator. In Germany the boy students are pushed into the air the first day, after only one intensive lecture.

There is a distinction between gliding and sailplaning, which Kelterborn explained today. "The glider is used in Germany to train the students," he said. "It is a simple machine made especially for training the boys and does not go over fifteen feet high. Later, with more experience, the boys go perhaps thirty feet. The sailplane actually flies. The gliding angle of the Sierra Madre is one in twenty, which means that it can glide twenty feet before it loses one foot in altitude. I have made it bigger and heavier because if an object is too light it cannot gain altitude.

Nose Dives Get Altitude

"It is all very simple. The Sierra Madre, to get started, must have a ten-mile speed to take the air. That is why the elastic rope is used. It shoots the plane into the air like a stone from a sling. Then it is up to the pilot to make use of the air currents. Suppose the ship is gliding at one hundred feet. The pilot drops its nose and it shoots down; then he turns its nose up and up it shoots, something like the car in the shoot-the-shoots at the Coney Islands. If the wind is 25 miles or more, all right; but if it drops to eight miles the pilot must gain altitude to get speed. It is like going upstairs with nose dives. Robert Kronfeld flew 102 miles and reached an altitude of 9780 feet. He reached 4075 feet with a passenger, and went 24 miles.

"The compression under the wings creates the carrying force. The same compression creates a vacuum over the wings. This has a sucking tendency to lift the weight. Vertical air currents are fine for lifting. The plane can hit one at the bottom and rise just like a bird. You see gulls flying wihout a movement of wings. They are riding wind. Vertical air currents are best on hillsides because the air hits the hillside in its passage and, of course, is forced up.

"I figure that the Sierra Madre will have a flying surface at an angle of one in fifty-seven at a speed of thirty feet a second, with an underneath pressure of around fourteen pounds a square yard."

The hazard of taking the air in a new ship is just part of the day's work to Kelterborn.

"Oh, that is part of the job," he says. "You can never tell. Life is a funny thing and many things happen. But if I do my work well before I start I have no fear."

Hikers Set For Climb Up Mt. Wilson

Big Crowd Expected March 15 When Race Starts at NEWS Office

When the small army of runners in the annual Mt. Wilson climb begin the long grind next week Saturday, March 15, the trail from the starting tape at Sierra Madre News office will be plainly marked with a series of white flags directing the runners to the beginning of the trail on Carter Avenue. The flags will be placed along the measured distance from down-town Sierra Madre to the Trail Inn and members of the committee appointed by the chamber of commerce to assist in arrangements, will be posted along the way to see that none of the mercury-heeled athletes try to cut off any mileage enroute. Once on the trail there will be small possibility of forsaking the path, which, however, will be well marked to insure that no one finds his way into a by-path leading nowhere in particular.

Bob Newberry, forest ranger, will be in charge of the trail, and all flags will be placed under his supervision.

Mr. Hartman announces that so far 350 registration blanks have been placed in the hands of parties interested in the big race. From these he believes a number in excess of 100 will make the start. Last year there were 112 entries and 71 starters, many of the original entries appearing on the day of the race with their enthusiasm somewhat dimmed owing to the number of opponents arrayed against them.

The Sierra Madre Booster Club, recently organized to aid to promoting the annual race up Mt. Wilson, met Saturday night, when Henry Greger was appointed chairman of the finance committee. To Mr. Greger falls the duty of picking up the loose change lying about the community, to be used in defraying incidental expenses of the big race, scheduled a week from Saturday.

Charles Arlay of Los Angeles was asked to perform a similar function on behalf of the club, in Los Angeles.

The club is using every endeavor to boost the big race and is receiving encouragement on all sides. The purpose of the race is explained by Mr. Hartman as a non-profit event, its purpose being merely to increase interest in hiking. There are no entry fees, though a small registration fee of 25c is charged, the money going direct to the A.A.U.

Mr. Hartman of Orchard Camp is president of the club and Clint Underwood is secretary.

An Upland fruit exchange has found a way a moke chicken-feed out of dried orange pulp and assured the fruit growers thereabouts that the process will assure them of an additional $2 a ton on their poor fruit.

And our final objection to a thirteenth-month year, is that there would be one more bill and one more book.—Judge.

80-YEAR-OLD HIKER EAGER TO ENTER TRAIL CLIMB TO MT. WILSON

Orchard Camp is upset over a letter just received from son, R. F. D. Santana Street, Fortuna, California.

"Will you please inform me concerning the hikers climb to Mount Wilson?" wrote the aged climber.

"Is hikers supposed to return in same trip or stop over for a rest, if stop over what would be the charges for same aged persons over night and what are the prizes?"

If Mr. Johnson is a good looker he will get a mighty fine look when he gets to the end of the trail.

P. S.—Phil Hartman, of Orchard Camp says the latch string is out for Johnson with a Spanish welcome of "make

We Pay

6 Pct.

on Term Certificates

5 Pct.

on

Saving Accounts

Safety Deposit Boxes rented at $3.00 per year

Vault Open 8:30 a. m. to 5:30 p. m.

CROWN BUILDING-LOAN ASSOCIATION

PASADENA, CALIFORNIA

38 N. Marengo

Carol House Passes Away Monday Eve.

Well Known Citizen Dies At His Home After Long Illness

Members of the Sierra Madre Fire Department acted as pall bearers Wednesday afternoon at the funeral of Carol E. House, which was held at the Ray A. Grant Funeral Parlors on West Central. Burial was at the Inglewood Cemetery where the Elk's Lodge of Monrovia had charge of the committal services.

Carol E. House, 38, died Monday morning at his home, 30 South Baldwin Avenue, following a long illness. He was born April 27, 1892, in Indianapolis, Indiana, and came to Los Angeles in 1902, where he entered the service of the Western Union as a messenger boy, later working up to the position of credit manager.

He married Lillian M. Leabo in Los Angeles in 1916. After spending eighteen years in the employ of the Western Union, his health broke and he moved with his wife to Sierra Madre, where they have resided for the past ten years. Mr. House was leasee of Canyon Park swimming pool for seven years and was also employed by Ray A. Grant, undertaker.

He was a member of the Elks' Lodge in Monrovia, one of the first members of the Volunteer Fire Department of Sierra Madre, and a member of the Canyon Improvement Association.

Mr. House is survived by his wife, an 8-year-old son, Carlyle, and a brother, Samuel House, of Los Angeles.

Mr. House made many warm friends during his life here in Sierra Madre and there was seldom a day during his long, patient suffering that he did not receive a call from some of the "fire boys" with whom he used to work.

On Thursday, February 27, Mrs. Henry Bifield, Harriett DeForrest and Margaret Hursch of Los Angeles were lunch and dinner guests of Dr. Marie A. Everett, 153 Santa Anita Court. Sunday last, Dr. Everett, in company with Dr. Emma Clausen and two daughters, Bertha and Gretta, and Miss Schaff of Lucerne Boulevard, Los Angeles, motored to Camp Baldy, Ice House Canyon and San Antonio mountains and falls. They found the mountains covered with snow and much scenic beauty.

The Smoothest Highway To Town

... and more economical!

TRY the Big Red Cars next time you go to town... Glide along on smooth steel rails...entirely free from traffic responsibilities and parking worries.

And save money, too. Low round trip fares make the Big Red Cars your most economical means of transportation. Also, Commutation and Monthly Pass fares are only slightly over one cent per mile. Compare this with your present travel costs...and remember you save parking fees also!

Besides, you reduce nerve strain, gain extra leisure for reading or relaxation...arrive quickly and safely at your destination.

Try this *smoothest highway to town* next time you go. Make an *actual test*, and *know* why thousands always ride the Big Red Cars.

G. E. MESECAR, Agent
Red 38 P. E. Station

$25 Acre Costs $10,000 Now as Sierra Madre Climate Attracts Many

(Continued from Page One)

Santa Fe station was a mile away. Mr. Twycross, who is still with us, drove the bus to and from it. Driving a horse to Los Angeles was some job. The roads, of course, were not so good."

"No, they were not very good in my early days,'" said Mr. Andrews. "In fact they were just trails. About the best one around here was the Mountain Trail B. D. Wilson, of San Gabriel, discovered on the way to Mt. Wilson."

"Many of the early settlers here came from Massachusetts," said Mr. Hawks. "That is where Carter came from. He made frequent trips back there and on each trip would bring back half a dozen or more families. The fame of Sierra Madre's climate, and its health-giving qualities reached England and a number of English families came over, including the Blumers, Greshams, Ayles and the Lewis family.

"The first boom hit Sierra in 1886 and 1887. I was only a boy then, of course, but I can remember it. There was really no special excuse for it. It was just one of those waves of speculation. Fifty-foot lots went to $1,000. The speculators would pay down $50 on a lot with the hope of selling the option next day or so for $100. After the boom the lots dropped back to normal prices—between three and four hundred.

P. E. Started a Boom

"The real, lasting boom started in 1906, when the Pacific Electric ran its first car to Sierra Madre."

"I remember the day well," said Mr. Andrews. "It was January 1, 1906, the first car came in."

"After that Sierra Madre went along slowly but surely until after the way," said Hawks. "About 1920 the third boom started. The census showed a population here then of 2,026. During that boom it doubled. In the last ten years we have been making a slow but very healthy, stable and satisfying progress. We are shut off somewhat by the big Baldwin and Hastings ranches, but that gives us a sort of exclusiveness that some of our people think is a big asset.

"We have attracted a number of notables who have their homes here. There is Col. Hersey, the weather expert; Oscar Rasbach, the composer; Ella Shepard Bush, miniature painter; Oskar Seiling, violinist; L. L. Krebs, artist; H. I. Hawxhurst, artist; A. J. Dewey, artist; Bruce Russell, cartoonist; Charles Saxby, writer, and E. W. Camp, general counsel for the Santa Fe.

"When I was a boy the people here lived mostly off their orchards and vineyards, but the ground is too valuable now to raise fruit for commercial purposes. Some of our citizens grow the finest fruits for their own private use. Sierra Madre has become noted for its Kentia palms. The Bassett and Washburn nursery here is the biggest in the world. We won them away from Hollywood because we have the most wonderful climate and growing conditions."

"If you want to live long, do as much walking as possible," says a doctor. And if you are tired of living, sometimes a walk through any city's congested area will solve that problem, too.—Asheville Times.

The Church of the Ascension

(Episcopal)

Rector, the Rev. L. C. B. Hill.
Residence telephone, Red. 19.

Friday, March 7, Lenten instruction, 7:30 p. m.

First Sunday in Lent, March 9. Eucharist with Holy Communion, 7:30; Church school, 9:30; Sung Eucharist with sermon, 11:00.

Wednesday, March 12, Ember Day: Holy Eucharist, 7:30.

Thursday, Holy Eucharist, 10.

Friday, March 14, Ember Day: Holy Eucharist, 7:30 a. m.; Lenten instruction, 7:30 p. m.

With more than 1200 voters already registered Upland is making a drive to qualify about 300 more citizens for participation in in its April municipal election.

Purchase of 1,000 ornamental trees, mostly cocos plumosas, for street planting was authorized by the Alhambra Council at its last meeting. Colorado Boulevard, Pasadena, is also being planted with the graceful cocos plumosos, by direction of the planning commission.

who trades at Safeway?

—'most EVERYBODY

The thrifty of all classes who demand quality foods at reasonable prices! If you are not among them, familiarize yourself with these better food stores--- a nation-wide organization of food experts to serve you.

SARDINES
Booth's.
Large oval tins in tomato or mustard sauce.
3 tins for 29c

SHRIMP
Dunbar, dry pack.
3 cans for 50c

CLAMS
Pioneer, No. ½ tins.
2 tins for 35c

SALMON
Pink. To serve cold or Salmon Loaf.
2 cans for 39c

SPINACH
Max-i-mum No. 2½ tins
2 cans for 29c

CHEESE
Brookfield.
Mild Cream Cheese.
Pound 29c

KRAUT
Highway, No. 2½ tins.
2 cans for 29c

FLOUR
Safeway.
Ble nded for all family uses.
24½-lb. bag for $1.00

SUGAR
Pure Cane.
5 lbs. for 29c

Shredded Wheat
Kellogg's.
Package each 10c

COFFEE
Max-i-mum.
Vacuum pack. Satisfaction guaranteed.
Pound 35c
Limit 4 lbs.

RAISINS
Highway. Fresh, Clean stock.
4 lb. pkg. 29c

Macaroni,
Spaghetti and Noodles, pound 12c

PEARS
Oak Glen. Packed in heavy syrup. No. 2½ tins.
Each 29c

PEACHES
Oak Glen. Sliced or halves in heavy syrup. No. 2½ tins.
2 tins 49c

Fruits and Vegetables

APPLES
Rome Beauties. A fancy Washington Apple.
4 lbs. 29c

YAMS
Medium size, moist meated, for baking.
4 lbs. 25c

LETTUCE
White, solid heads.
2 for 9c

ONIONS
Yellow Globe.
4 lbs. 10c

OLIVES
Oak Glen, Large, ripe.
No. 1, Tall tin 20c
No. 2½ tin 35c

HONEY
Airline. Pure, strained heney.
32-oz. jar 47c
14-oz. jar 23c
5-oz. jar 10c

Graham Crackers
Bishop's. The kiddies will like them.
1 lb. pkg. 18c

Strawberry Preserves
Marasca. The whole berries preserved with pure cane sugar.
3 lb. jar 69c

Quality first, last and always is a watchword at every Safeway Market.

HAMS
Morrell's Pride. Unexcelled for their flavor and tenderness. The pride of Iowa.
Whole or half, Pound 28c

POT ROAST
Shoulder chuck, from choice steer beef; very economical at this saving.
Pound 22c

An economical suggestion and a delicious combination.
1 lb. Fancy Sliced Bacon with 1 lb. Sliced Liver 53c

Sword Fish
One of the most delicious sea foods. No bone or waste.
Pound 35c

Fresh Mackerel
Fine to bake, broil or fry.
Pound 10c

SAFEWAY STORES
DISTRIBUTION WITHOUT WASTE

Sierra Madre News

Sierra Madre, California
Published every Friday.
L. R. GOSHORN,
Editor and Publisher
Joe R. Eastwood, Associate Editor

Telephone Main 260
9 Kersting Court

Entered as Second Class Matter at the post office at Sierra Madre, California, under the Act of Mar. 3, 1897. Official paper of the City of Sierra Madre.
Accepted as a newspaper of general circulation for the publication of legal notices as defined by Section 4460 of the Political Code of California.

SUBSCRIPTION RATES
One year, $2.00; six months, $1.25
three months, 75c
Subscriptions payable in advance. Date of expiration is printed on address label.

Joe R. Eastwood and Joseph L. Asbury retire from the ownership of The NEWS with the respect and admiration of all. That happy combination, by unexampled industry and loyalty to their friends, made The NEWS a commanding newspaper. Mr. Asbury, as advertising manager and editor, established a reputation that will carry him far in other fields. Mr. Eastwood, by his skill as a printer has given the product of The NEWS' shop an art of excellence that has brought credit and business to Sierra Madre. The excellence of his ideas and workmanship is attested by the fact that this newspaper was several times awarded the prize for having consistently turned out the best appearing first page of any Southern California newspaper. Mr. Asbury is eager to take up other work and will shortly depart. It is with a feeling of great personal satisfaction that the new publisher is able to announce that Mr. Eastwood has consented to remain with him indefinitely as associate editor in charge of the printing department and he feels that readers of The NEWS will share this feeling.

Harry Burke has "written a piece" for THE NEWS. We thought we could induce him to do this when we invited this friend of our youth to visit us and share the privilege of breathing the velvety air of Sierra Madre and enjoy the delightful surroundings and exceptional community atmosphere. Stories from his prolific pen appear in many of the National magazines and sketches in which he collaborated with Irvin Cobb are familiar to most theater-goers. We are hopeful that we can persuade him to write more pieces during his sojourn here, confident that readers of THE NEWS will relish all of them.

Hot Lead

By WM. R. LASATER

THE usual Monday evening singin class was turned into a gym. for settin up exercises. This happened after the color squad had managed to get together after making a sharp right turn without skidding too much. Our Handy Man was in charge of this detail and went something like this, Forrd Mrrrch, Sqddd Rr-igh fu-rrn, tenchun look out their for the celin you birds, don't gum up the detail whure do yuh think yuh are yuh ain't in the navy now, etc., etc.

The Blessing was then said by the Handy Man, followed by Ezras little speech and annunocements.

The main show of the evenin were the settin up exercises flavored with plenty of chin music, words as follows, I motion this, I motion that as they raise and lower to the count of one-two, one-two, etc. Some time the old boys experiance great difficulty in taking the proper cadence count of two—you know thats the point in these exercises where you bend the hip and knees to be seated. Seems like there was a stiffnin of the jints or hard hearin at this critical time.

Ezra had a heck of a time co-ordenatin this bunch as they were always gettin out of count. Right here I'm going to suggest the use of "Roberts Rules" Manual for these exercises in the future.

Stinman, Caukin, Feder and our "Handy Man," have organized a very select and special group, known as the Anti-Machine Gun Squad. The sole purpose of this body is to discourage the future use of machine guns on the premises and to save money for the Strawberry Committee thus making the world safe for Democracy.

Just a suggestion to the Strawberry Committee at this point would not be out of order. There are several popular varieties of the above mentioned berries, some good, some indifferent, some sour, some sweet, but of all the varieties I would reccomend the Clingan as the best in or out of season. It has a blond top and is rosy cheeked, quite pleasing in a general way.

Comrade Thayer was with us during the evening and gave an outline of benefit work for the post, which will be announced at a later date.

Hill and Robertson, Coffee-making specialists and K. P. At chuck time a group of us walked up to the counter for our portion of the green apple and pine-apple pie. Of course we were expected to use the black coffee chaser after pie, followed by a hurried glass of cold water to reduce the internal temperature. Naturally these two artists arose right now in defence of their coffee in somewhat the following dialogue; when we make coffee, boy its coffee, not dish water. I lowd as how they did as a hole had all ready been eaten thru some parts of my food apparatus.

"Altho I changed the number of my house from 13 to 11a," says a correspondent, "my luck has not improved.' It takes more than a little dodge like that to deceive a postman armed with income-tax demands and bills.—Humorist.

The fact that a lady pirate is successfully operating in the China Sea suggests a congenial opening for night club hostesses whom the Wall Street slump has put out of commission.—Weston Leader.

Along the Paths of Yesterday

A History of Sierra Madre from the files of The NEWS.

MARCH 8, 1907—

The Sierra Madre Board of Trade, with a membership of 85 was organized at a meeting in the school house.

A call has been issued for the first regular meeting of the Sierra Madre Woman's Club, with officers to be elected next week.

"Lovely Leonora," a two-act operetta, was presented in the Town Hall.

William Scott and his wife were hosts to local survivors of the 17th Ohio Volunteer Infantry, Civil War.

MARCH 10, 1911—

Stockholders of the Sierra Madre Water Co. last night voted to sell their plant to the municipality for $96,000.

A storm that subsided last night brought the seasonal rainfall up to 29.89 inches. The normal precipitation at this season is 25.21. The storm lasted for 10 days.

George Ray, city tax collector, advertises many properties for sale because of delinquent taxes.

Local dealers report a good supply on hand notwithstanding an alarming shortage of coal in many Southern California communities.

MARCH 10, 1916—

Maps of Canyon Park tract, the latest sub-division, were approved by the City Trustees last night.

The city lost one of its foremost citizens when the final summons came to Thomas E. Yerxa yesterday morning.

C. W. Jones, W. W. Felgate and J. N. Hawks were appointed to act for the Board of Trade on the Flower Festival committee.

Lucille Ladd, contestant in a local piano contest, leads the field of candidates by a wide margin.

MARCH 4, 1921—

Mr. and Mrs. Philip Carter entertaining a party of local friends over the week-end at their camp at Big Bear, left the camp during a blinding snowstorm Sunday afternoon and arrived here in typical Sierra Madre weather.

Miss Leah Fletcher, of this city, visited her mother on board the steamer Golden State at the Los Angeles harbor last Saturday, her mother being a passenger bound from Baltimore to Honolulu.

The Firemen's Club at the Woman's Club tonight present the playlet "Everyday Life in Sierra Madre," proceeds of the show to go for the purchase of fire equipment. The cast included W. J. Guthrie, J. S. Guthrie, Ben Gethelman, Louis Dietz, Allen T. Gay and Thomas Henderson.

MARCH 7, 1924—

Municipal bond issues aggregating $2,229,000 will be voted on at three elections to be held between now and April 14.

The NEWS printing press has just turned out a beautiful 4-color poster for the advertising committee of the Wistaria fete, which begins March 18 and which is attracting unusual attention.

The Passionist Fathers have purchased the 100-acre property known as El Reposa on Mt. Tara as the site of a monastery.

John C. Coover, a highly respected citizen and one of four local men who voted for Lincoln, passed away on Sunday.

WISTARIA FEATURES

While awaiting the arrival of its sound equipment with anticipation, the Wistaria Theater begins the new week with a great horse and dog thriller which surpasses previous efforts of the same kind. This picture, entitled "Untamed Justice," should be very popular during its run Friday the seventh and Saturday the eighth. On Saturday afternoon at 2:30 will be presented the absorbing serial, "King of the Jungle."

On Sunday and Monday is ushered in a tale of high adventure, "When Dreams Come True," in sharp contrast to the feature of the two previous days. Following this offering the Wistaria will present "Black Butterflies," noteworthy for the number of stars who add brilliance to it.

To conclude the week, "Haunted Ship" appears upon the screen Thursday and Friday with a story that fully justifies its title. e theaterAery eta etao etaonowsi

Scolds Women Who Won't Seek Public Office

Mrs. Nellie Taylor Ross, former governor of Wyoming, and now a member of the Democratic National committee, scolded the American women for their "lazy feminism," in a recent address in Washington, D. C. The occasion was an assemblage to felicitate Miss A. Annabel Matthews on her appointment to the United States Board of Tax Appeals.

"We deplore, but we cannot refute, the charge that the decade since the suffrage amendment has made no appreciable advance in ethics," said Mrs. Ross. "Some women are accepting their responsibilities, but there is a far larger number whose political consciousness is altogether unawakened. Enfranchised women in other countries are outstripping us in many directions, certainly in achieving the outstanding positions where they can mold political life and thought."

Mrs. Ross pointed to England, where sixty-eight women stood for the House of Commons at the last election and thirteen of them were elected.

"In England there is a distinct vogue for politics among women of rank," she said.

Then she made a thrust at feminine psychology, remarking: "We are going to have to make political activity fashionable. Countless women won't embark unless they are quite certain it will be regarded as "the thing to do."

The annual Cherry Blossom Festival in the Beaumont-Banning district will be held Sunday, March 10.

'Sally Is to Be Great Attraction At Monrovia Lyric

One of the greatest combinations of comedy talent ever seen in a motion picture will be viewed at the Monrovia Lyric next week when "Sally" is shown. It is adapted from Miss Miller's greatest stage success, and is a First National and Vitaphone picture entirely in color. Joe E. Brown, famous on stage and screen, has the principal comedy role, the same one originated on the stage by Leon Errol. T.Roy Barnes is cast as the flip theatrical agent, Otis Harper.

"South Sea Rose," Lenore Ulric's Fox Movietone starring production coming to the Lyric Friday and Saturday, March 14-15, reveals for the first time on the screen a reproduction of the tribal chants and ceremonial dances of the South Sea Islanders.

Victor McLaglan and company appears tonight and tomorrow for the last times in the roaring comedy-drama, "The Cock-Eyed World."

"I will" is the standing motto of Chicago. "But how?" would make a good second line right now.—Cincinnati Times-Star.

UNEXCELLED FOR LAWNS
Brown's 20-Unit Fertilizer,
Apply Semi-annually
Or
Brown's 30-Unit Fertilizer,
Apply quarterly.
SCREENED DAIRY FERTILIZER, LEAF MOLD, PEAT.
PHONE GREEN 298

You Wouldn't, Would You?

Give up your electric iron? Of course not!

Neither will you, like thousands of others, do without a Telechron once you have learned how dependable, accurate and necessary it is.

So simple too—merely plugs into an electric outlet and gives accurate time all the time. And imagine—no winding, oiling, regulating or cleaning.

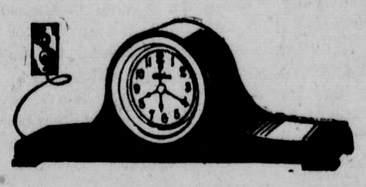

Beauty --- Accuracy --- Dependability

These three qualities have made the Telechron the accepted timekeeper in thousands of modern homes throughout the country. Come see the many beautiful models designed for every room in your home. You'll be pleasantly surprised.

Sierra Madre Furniture Company
"Everything for the Home"
TOM TYLER, Proprietor Blue 219

NORRIS
ESTABLISHED 1887

PRICES EFFECTIVE MARCH 7th to MARCH 13th

Mazola Oil, pint cans 19c
Mazola Oil, quart cans 37c
A-1 Flour, 10's, each 42c
A-1 Flour, 25's, each 94c
Vermont Maid Sprup' table size, 23c
Vermont Maid Syrup, med. size, 45c
Maxwell House Coffee, 1-lb. can' 36c
Table Queen String Beans, each, 10c
GOLD MEDAL Assorted Fruit and Berry Jam, 10-oz.
OIL POLISH, regular price 25
Special' $1.25 value, for 69c
Tbl. Queen Lima Beans, 2 lb. can 25c

Zestful—Healthful

SAVORY Protose vegetable meat is so full of flavor your mouth fairly waters with zestful enjoyment. You can serve it any way meat is served. Rich in food lime, food iron and vitamins for health. ½ lb., 35c; 1 lb., 60c.

One of the Many
BATTLE CREEK SANITARIUM HEALTH FOODS for Everybody

MILE-A-MINUTE MARTY —by— E. L. Sapp, Buick Dealer, Monrovia and Sierra Madre

TODAY'S SPECIALS: 1928 Buick Sedan.....$775.00; 1926 Dodge Sedan.....$250.00
Driving a dilapidated looking car may be a fad with some folks—but not a necessity—if you know our address.
Our RECONDITIONED CARS are reconditioned from TI RES to TOPS! There's mileage in the tires—as well as in the motor! Try one of our used cars and be convinced.

Ideal PERFORMANCE
When You Can't Tell Whether You're Listening to a Distant or Local Station

AS YOU slowly turn the dial of an Atwater Kent Screen-Grid radio, you hear bits of one program after another.

You know (because you hear so many) that some must be distant and others local stations. But, because of their uniform volume you will find it hard to tell them apart.

For it is one of the duties of Atwater Kent Screen-Grid radio's tremendous power to automatically equalize weak and powerful signals.

Consequently unless you know where each station is to be found on the dial, or refer to your log, or call book, or wait for the station's announcement, it is mighty hard to tell whether the program is broadcast from near or far.

Try this marvelous radio yourself. Learn first hand its advantages over others. Note the great number of stations it places at your command. Experience the sensation of listening to them without being reminded of the fact, through stations interfering with one another, or the lack of power, distortion, hum, and whistles.

Only an Atwater Kent . . . *the radio of tomorrow* . . . is able to render you such smooth, effortless reception — clear and realistic as life itself.

Terms? Of course . . . very easy!

Model 199 $158.50 *complete with tubes.*

ATWATER KENT
SCREEN-GRID RADIO

Sierra Madre Hardware Co.
Phone 98 Next to Bank

Church News

The Church of the Ascension

(Episcopal)

Rector, the Rev. L. C. B. Hill.
Residence telephone, Red. 19.

St. Rita's Church

Telephone Main 140.
Rev. Hyacinth Clarey, C.P., Pastor
318 North Baldwin

Sunday Masses, 7 and 9 a.m.
Sunday Masses, 7-9 a. m.
Week-day Masses, 7-8:15 a. m.
Tuesday evening, 7:45, sermon and Benediction.
Friday, Stations of the Cross for children, 3:15 p. m. and stations and benediction at 7:45 p.m.

Christian Science

Subject for March 9: "Man."

Corner Highland and Hermosa
First Church of Christ Scientist of Sierra Madre is a branch of the Mother Church, the First Church of Christ Scientist, in Boston, Massachusetts.
9:30 a. m.—Sunday School.
11:00 a. m.—Sunday service. Subject for March 2, "Christ Jesus."
8 p. m.—Wednesday, Testimony meeting.
Reading room open Monday, Wednesday, Friday, from 2 to 4.

Congregational Church

Rev. Arthur O .Pritchard, Pastor.
Convers Twycross, Supt.
Mrs. Myrtle Hill, Pianist.
Gustav Riherd, Orchestra Leader.

"Thou Shalt Not Steal" will be the topic of the sermon by the Pastor at the morning service.

"St. Claudia," given by the Pilgrim Players will be the drama-sermon at the evening service. The theme of the drama is the moral situation which faced Pilate and Claudia at the trial of Jesus.

The Sunday school teachers will hold their monthly meeting next Thursday evening.

Bethany Church

William Duncan Ogg, Pastor.

Roy Edwards, Superintendent.
Miss Helen King, Teacher Adult Class.
Roy Stevens, Director of Music.
9:30 a.m.—Bible School, classes for all ages.
11 a.m.—Morning worship. Sermon theme, "A Peace-Ruled Heart and a Holy Life." Anthem by the choir. Solo by Mr. Stevens.
6:30 p. m.—Christian Endeavor meetings.
7:30 p. m.— Evening service. Congregational gospel singing. Solo by Mr. Stevens. Sermon theme: "Is Christianity Founded on Established Facts and Divine Truth?" Text. Gal. 1:8. Hear this sermon if you value your eternal welfare. Beware of human opinion.

The Pilgrim Mission

Christopher Stone, Pastor

At our Mission the Gospel message is preached clearly and frankly, and the Bible dealt with as a book to be understood by all.

On Tuesday Evening, March 11, we shall be on the street for a service near the depot at 7:30 for one hour.

Instrumental and vocal music and straighforward gospel will be preached.

We hope we may interest and help the community of Sierra Madre.

The International World's Day of Prayer will be held for this district Friday, March 7th, at the Holliston Avenue, M. E. Church, Pasadena. Several women from Sierra Madre will attend.

SIERRA MADREANS WRITE FOR "CHRONICLE"—

Many Sierra Madreans write for the "Chronicle," junior college paper. They are: Betty Newton, Isabel Lyons (associate news editor) and Phyllis Settel, besides the aforementioned.

Mr. William Roe received a letter recently from Mr. J. P. Byrnes who left Sierra Madre a few months ago for Tucson for his health. Mr. Byrnes reports that he is doing so well that he exepcts to make a trip to Chicago in June.

Plans for the great Blossom Festival, scheduled at Beaumont for March 30, are practically completed. An announcement of unusual interest is contained in the statement that the Japanese Society of Los Angeles will cooperate with merchants of Beaumont in making the festival a success. Toshito Satow, Japanese consul, is actively participating in the

22 N. Baldwin

Woman's Club Notes

By LAURA E. CADMUS

JAPANESE crepe coats in pastel shades modeled on lines of the Coolie coat, and painted with wistaria blossoms, will be worn at the Wistaria Fete, by decision of the board of the Woman's club which met on Tuesday with Mrs. F. B. Chamberlain, 555 West Montecito avenue.

Some time was devoted to general discussion of plans for the approaching Fete, following which luncheon was served from individual tables decorated in the St. Patrick motif.

At the business session the board went on record opposing the use of steel traps and other devices of torture used in the capture of fur bearing animals, as recommended by the Woman's Humane Club of Southern California, and the Federated clubs assisting in the passing of a bill to prohibit unnecessary suffering of animals.

The plan of the California Safety club, relative to adequate safety provision at railroad crossings, for prevention of tragedies and to make driving safe, was also approved. The plan will be presented for adoption at the State convention of Federated Women's clubs to be held at Oakland, May 14 to 16.

LAURA E. CADMUS

The Englebright Bill for better fire fighting equipment for National forests, and especially those protecting water sheds, was endorsed as recommended by the California Federation of Women's clubs.

Mrs. John H. Robertson, president of the club, and Miss Edna R. Green attended Reciprocity Day at the Burbank Woman's club in the afternoon.

A large crowd gathered at the clubhouse Saturday night for dancing and to witness the terpsichorean art of Mrs. Marion de Beaulieu and her talented young pupil, Miss Gertrude Bandy, in the "Pavlova Gavotte" in costume and the "Russian Court Mazurka." In the Russian dance Mrs. de Beaulieu appeared in a gorgeous costume of brilliant red ostrich feathers, while one of white plumes was worn by Miss Bandy. Both costumes were brought from Europe by Mrs. de Beaulieu.

The work of the artists was well done and showed professional skill throughout. Mrs. de Beaulieu is a new member of the club who is welcomed as a splendid addition to its membership.

Gustav Riherd's popular orchestra furnished music for dancing and Miss Martha Riherd contributed two song numbers on the program. Punch was served to guests during the evening.

The affair which was sponsored by Mrs. John H. Robertson, president of the club; Mr. Robertson, Mr. and Mrs. W. R. Humphries, Mr. and Mrs. Phillip Senour, Mr. and Mrs. Fred Griebenow, Mrs. F. K. Miler, Mrs. William Lees. Mrs. Ralph Solury and Mrs. F. L. C. Roess, was pronounced a great success. These dances will be a monthly occurrence after the Wistaria Fete.

Mrs. Marion de Beaulieu, 125 East Mira Monte avenue, entertained at an informal gathering following the dance at the club. The time was pleasantly spent in dancing and a delicious buffet supper was served. An attractive color scheme of primrose yellow was carried out in table decorations and in dessert.

Guests were: Mr. and Mrs. John H. Robertson, Mr. and Mrs. W. R. Humphries, Mr. and Mrs. Fred Griebenow, Mr. and Mrs. Fred Floyd, Mrs. Ralph Solury, Mrs. Margaret Blackwell, Mrs. F. K. Miller, Mrs. Lillian Goldsmith, mother of the hostess; Frank de Beaulieu, her son; Mr. and Mrs. Kay Williams, Miss Alice Morling of Hollywood, Mr. and Mrs. T. H. Harkness of Glendale, and Miss Beatrice Myers of New York City.

Nell Brooker Mayhew, district federation art chairman, will address the Art section at the club house next Tuesday afternoon, on "Art In America Today." Mrs. Mayhew, an etcher and artist of note, will illustrate the lecture with an exhibit of paintings whichwill include some of her own work. Mrs. Fred Gribenow, chairman of the section, invites the public to attend.

"How the crime situation is handled" will be the subject of the address given by E. W. Camp at the club next Wednesday afternoon. Mr. Camp, a former resident who has recently returned to Sierra Madre, has been appointed by Governor Young a member of the committee to study the matter of revising the California State Constitution. He has been president of the Los Angeles County Bar Association, president of the Los Angeles City Club and State assembyman.

Mrs. Loretta Hicks Pratt will present dramatic readings from "Madame Butterfly" and Mrs. Donald C. Ashmore will sing arias from the opera.

Luncheon reservations should be made with Mrs. Dickson, Red 68.

Dr. Frederick W. Roman will conduct his regular Forum at the clubhouse on Wednesday night of next week instead of Monday, the usual date. The meeting is open to the public.

Mrs. John H. Robertson, president of the club, and Mrs. William Lees were guests of the Azusa Woman's club on Wednesday.

The Public Welfare Section met with Mrs. W. J. Lawless at the clubhouse on Wednesday. Dr. Margaret Brooks, the speaker announced for the meeting, was unable to be present but will address the section at a later date.

The date of the Rummage Sale has been changed from Friday, March 7, to Thursday March 13. The place will be announced at a later date. Anyone having articles for sale are asked to notify Mrs. W. R. Humphries or Mrs. Walter Poehler. Proceeds go to the Philanthropy department of the club for work of undernourished children of our own school.

The beginners' dancing class will be held on Saturday night at 8 o'clock at the clubhouse.

D. W. Pote was a Sunday visitor of his daughter, Mrs. Joe. R. Eastwood.

Norm Morrison is a manabout town again and the "folks" are glad he's able to be.

Little Thomas Schwartz is ill with chickenpox but has it lightly and will soon be able to be out again.

Tom Tyler had no news this week but was briskly cutting glass for picture frames in his basement at the Sierra Madre Furniture Company.

Waverly Pratt is hoarsely answering queries and limping around at the lumber yard. Is it too much golf, Wave, or just the wettish weather?

Mrs. E. M. Wright, mother of Mrs. R. W. Stewart, and Frank Woods, her uncle, were Sunday dinner guests at the Ralph Stewart residence on San Gabriel Court.

Mrs. George Cox, who suffered a severe attack of "flu" early in February has entirely recovered her health. Her mother, Mrs. Trowbridge, who has also been very ill, is gradually recovering, but is still confined to her bed.

MORE LAUNDRY BILLS

Proud mother of co-ed: "My daughter's letters always send me to the dictionary."

Visitor: "My son's letters always send me to the bank."—Exchange.

Something that appeals to us as real news is that when "The Taming of the Shrew" was put on the movies it was called "The Taming of the Shrew.'—Philadelphia Inquirer.

For Quality and Service
try
LANGLEY'S BARBER SHOP
Hair cutting, Hy-Frequency, Scientific Facials and Scalp Treatments, our specialties.
It Pays to Look Well.

TELEPHONE RENT PAID?
DISCOUNT IF PAID BY 10th
Office Hours: 8 a.m. to 5 p.m.
Saturday, 8 to 12

Have Your
Wall Paper
Hung Now!
Avoid the Spring Rush!
N. B. KRIER
Painter and Decorator
27 N. Auburn
Telephone, Red 55

County Wants Huge Dam Bond Compromised

1920

The county board of supervisors are to confer with representatives of the surety companies which furnished an $11,000,000 bond insuring completion of the now-abandoned San Gabriel dam in the hope of securing a refund on the $250,000 annual premium paid by the county for two years.

Because the project was abandoned after condemnation by leading engineers, the bonding companies have held that they were thereby relieved of full responsibility as set forth in the original bond.

Mr. and Mrs. Will Middough spent Tuesday evening with his brother in Ontario.

Firemen Trim Trees

Pasadena firemen with their trucks and huge extension ladders have been called upon to trim some of tall sentinel palms adorning some of the Crown City streets.

New Duarte Road

Monrovia.—A $74,000 contract has just been let for improvement of Duarte road through the city. The street, to be improved with asphaltic concrete pavement, will be completed within ninety days.

FOUND RIGHT REMEDY

"How did Dr. Ruppig manage to cure Miss Elderly of her nervousness so soon?"

"He told her nervousness was a disease of old age."—Lord Jeff.

Forestry Chief Talks to Club Of Local Boys

Chief Davis, head of the forestry department of this district honored the Spartans last Tuesday evening by giving a very fine lecture on "Forestry as a Life Vocation." He also showed some very excellent moving pictures on the life of the forester.

We wouldn ow shr dshrd hrt

We would like to have the people of Sierra Madre be aware of the fact that we have some live wires in the Sierra Madre young people. The Spartans rank second in their basketball league and may win first place.

GILBERT SOMNERS.

Movie advertisement says Douglas Fairbanks and Mary Pickford have made Shakespeare popular. You can't keep a good man down. —Macon Telegraph.

BANQUETS and Dances
Beautiful Quarters in New Masonic Temple
Rental reasonable. For terms and dates apply to
R. R. Hartman, 25 N. Baldwin.

Monrovia Elks Elect

Harry L. Kellogg, local postmaster, Monday night was elected exalted ruler of Monrovia Lodge No. 1427, B. P. O. Elks, at the annual election of officers. Mr. Kellogg succeeds Judge John A. H Sturgeon.

Other officers elected were: Esteemed leading knight, Harry Alexander; esteemed loyal knight, Robert Renshaw; esteemed lecturing knight, Archibald Church; treasurer, Kirk Lawrence; secretary, Otto Momm; tiler, Arthur Loomis, and trustee for five years, W. W. Bacon.

PRUNING AND SPRAYING
BROWN'S LANDSCAPING
159 EAST LAUREL AV. PHONE GREEN 298
SIERRA MADRE, CAL.

THE LYRIC THEATRE
MONROVIA ON THE FOOTHILL BOULEVARD

THURS., FRI., SAT. MARCH 6-7-8
LAST TIMES SATURDAY
(Matinee 2:30)
Victor McLaglan, Edmund Lowe and Lily Dimita
—in—
"THE COCK-EYED WORLD"
All Talking-Singing-Laughing

Sun., Mon., Tues., Wed., Thurs. March 9-10-11-12-13
(Sunday continuous from 2:30 to 11 p. m.)
MARILYN MILLER
—in—
"SALLY"
All Talking, Singing, Dancing—In Technicolor

Friday and Saturday March 14-15
(Saturday Matinee 2:30)
LENORE ULRIC
"SOUTH SEA ROSE"
All Talking and Singing
ALSO
HARRY LANGDON COMEDY, "HOTTER THAN HOT"
Vitaphone Varieties Fox Movietone News

COMING
"NO NO NANNETTE," "THE GREEN GODDESS"
"ANNA CHRISTIE," "SHE COULDN'T SAY NO"
"THE SKY HAWK," "THE LONE STAR RANGER"

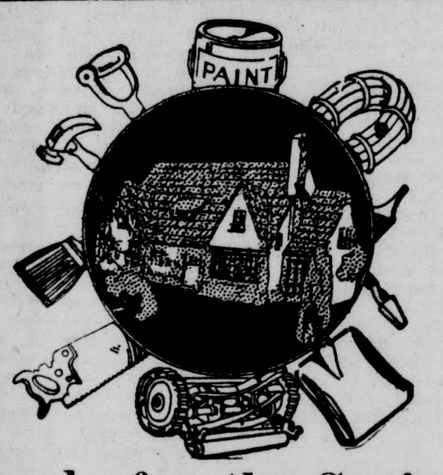

Ready for the Spring CLEAN-UP

THE annual Spring Clean-Up can be made a more joyful task if you are well supplied with tools and equipment to make the job light and quick. Household tools, paints and house cleaning supplies . . . all these you will find here at prices most economical. Come in today and get your household prepared. Many special values for the benefit of Spring Cleaners.

WHEELING
Hardware Store
Blue 75 41 N. Baldwin

Sierra Madre Feed & Fuel
Poultry Supplies
Grain, Hay, Fertilizers, Lawn Seeds,
Garden Seeds and Tools
Phone Black 22 43 N. Baldwin Ave.
VINCENT FLEMING, Prop.

Keep Fit With Good Food—

EAT plenty of fresh, seasonable vegetables . . . enjoy well selected, varied menus of the best foods the market offers . . . serve without stint and with pleasure at this modern sanitary grocery. We are as near as your telephone. When in a hurry phone your order —a fast delivery service will supply you.

Sold by
SOLURY & DAVIES
Phone Main 6
THREE FREE DELIVERIES
9 and 11 a. m.; and 3 p. m.

Practy Cal says: "There is nothing stronger than belief founded upon fact. Investigate a firm's reliability and get you a good line on the kind of a lumber deal they'll give you."

Sierra Madre Lumber Co.
Main 23 38 E. Montecito

Fresh Milk
For Glowing Cheeks and Healthy Bodies

Milk is the one food that is recommended by all authorities, but all milk is not alike in quality and purity. Our milk comes to you as pure and as healthful as it is scientifically possible to make it. Try a quart today. Note how rich the cream is. We can supply you with either raw or pasteurized milk.

Sierra Madre Dairy
Geo. A. Jones, Prop. Phone Main 242
Inspected Certified Cows

-- School Notes --

"Persevere, and do not stop until you have reached your goal," stated Mr. Patrick O'Mara at the Woodrow Wilson Junior High School in the assembly, Friday, Feb. 28, which was sponsored by the Scholarship Society.

Pins were presented to the scholarship members by Mr. A. M. Brown, while Elizabeth Morgridge, vice-president of the society, assisted in reading names.

The newly-elected officers of Scholarship Society were introduced to the Student Body. They are as follows: President, William Haskins; vice president, Elizabeth Morgridge; secretary-treasurer, Jean Marshall; historian, Walter Moore.

Mary Magnuson, accompanied by Jeanne Antisdale at the piano, played two cello solos, "Oriental," by Cui, and "Londenderry Air." Both girls are students of Pasadena Junior College.

The prize for the best essay in Woodrow Wilson on "Washington's Greatest Achievement," was presented to Moreland Kortkamp by Doctor Bartlett, a representative of the American Legion.

The Scholarship Society has greatly increased in membership this semester. Thirty-four of the members are boys.

Sponsors of the society are, Miss Pauline Handy, Mrs. Anna-Mary Magnuson, vice principal of the school, and Miss Mildred Scott, counselor.

The names of those in the Scholarship Society follow:

10-2—Moe Rosen, Frances Baxter, Michi Nomura, Rose Brown, Ruth Carter, Virginia Fennell, Dorothy Keep, Virginia McLaughlin, Calvin Riley, Judith Rooke, Max Sheanin, Elizabeth Spencer, Eileen Walrod, Doris Booker, Gertrude Bandy, Lawrence Limbaugh, Oliver Johnson, Donald Hudson, Cynthia Hull, George Goodhew, Dorothy Graham, Helen Young, Emmy Lou Packard and Treva Scott.

10-1— Ruth Piternick, Carrie Hora, Evelyn Solomon, Eugene Switzer, Jean Johnston, William Leicht, William Haskins and Marion Foster.

9-2 — Virginia Boyle, Gustav Jarecki, Norma List, Elizabeth Morgridge, Martha Cromley, Marie Ellen Hahn, Tyila Hulka, Jean Barlow Marshall, Martha Newton, Herbert Quick, George Slingmeyer, John Trever, Leslie Wakefield, Mary Solnit, Walter Moore, Robert Nelson, Doris Wood, Harriet Aldrich.

9-1—Lois White, Harold Frost, Dorothy Smith, Elizabeth Burman, Marion Gutzmecht, Gwendolyn Gaze, Kathryn Alley, Virginia Mohler.

8-2—Ester Hauffen, Mary Alice Dicke, Keith Fahrney, Amy Bullock, Herbert Grammel, Reba Gay, Howard Munger, Marion E. Phillips, Ratha May Chumbley, Anita Cartwright, Elva Reins, Moreland Kortkamp, Alta Paquette, Marjorie May Ashmore, Paul Chamberlain, Mary Trautwein.

8-1—Morton Hilbert, Shirley Chamberlain, Genelle Paschall, Mary Mapp, Blanche Bair, Kingo Takasugi, Shizuko Fugimoto, George Piternick, Ruth Schuster, Keith Emberson.

7-2—James Armstrong, Robert Magnuson, Gilbert Brown, Donald Garson, John Kilgore, Alice Lundin, Lewis Woodcock, Albert Karr, Earl Wright, Eileen Lasiter.

JAYSEE NOTES
(By Harold Keltz, Metropolitan Staff Writer)

LOCAL GIRL HONORED—

Dorothea Cox of Sierra Madre was recently honored, when she with six other newly-arrived freshmen, was appointed to the Freshmen Thirty, freshmen activity council.

MUSICAL COUNCIL HAS ROMANCE—

Romance is plentiful in "The Red Mill," a musical comedy by Victor Herbert to be presented by the Pasadena Junior College on March 27, 28, and 29. The Junior College orchestra, under the direction of H. H. Parker, will play Herbert selections during the presentations.

TEAM WINS MEETS—

The lower division track teams of the junior college were victorious in their first league dual meets of the season. The class A's won 61-52, while the lightweights were twenty-one points to the good, 58-37.

BAND PLAYS AT SHOW—

The Pasadena Junior College band, directed by Audre L. Strong, represented the city of Pasadena at the National Orange show, at San Bernardino, Friday, February 21, which was Pasadena Day. Leo Ashkenas and Don Blanke of Sierra Madre, were along.

PASADENA TO BE REPRESENTED—

Harold Weight, editor of the "Chronicle," official school publication, will represent Pasadena in the Columbia Schoolastic press convention and contest to be held in New York City March 13, 14, and 15. Mr. Wright will leave for the east Thursday, March 6.

SIERRA MADREANS ON PAPER—

Joe Weiss of Sierra Madre, who is copy editor of the "Chronicle" has been appointed editor of the "Tuesday Morning Calendar," 4-page bulletin issued every Tuesday. Harold Keltz is sports editor.

Fire Flames

By One of the Boys

The passing of Carol House leaves us all with a fond remembrance of his personality. Altho of late years he was unable to participate in active fire service, he will always be remembered by those who knew him well as a loyal and congenial member of the fire department. Some of us knew him other than in firemen circles—knew him to be of a kind heart and always willing to be of assistance in any emergency. His fight for strength has been for a period of years and despite this handicap he was able to meet us with a smile, and an honest-to-goodness greeting. We shall miss Carol from our midst.

We had our usual semi-monthly practice and meeting last Friday with the usual attendance. The meeting, etc., was very good and well conducted. There were few fines. Milt Steinberger appeard after a long absence and he paid his fine—as always. Louie Karger was intensely interested in the proceedings, although his mind was constantly diverted toward the long table that was being prepared by Brooks. For some mysterious reason a small loaf of Boston brown bread was left in the oven of our stove. This was discovered and, as would be expected, devilment developed. Unawares and dreaming of the feed following the meeting, Louie sat patiently waiting, when like a bird from the sky, the mysterious loaf dropped on Louie's corpulent bread-basket. "Oof," yelled Louie. "Giff me some eats on der inside; not der oud side!"

The feed that was "put on" by Brooks last Friday night deserves mention. Imagine individual meat pies for twenty firemen. Brooks claimed he baked the individual iced cakes that were also served, but Mrs. Brooks will get the credit from the body of firemen until Gordon's statement is verified by her.

Everything pertaining to firemens' activities is not discussed during the meetings. This detains a few of us after the meeting as the order of digestion proceeds. The Soutwest Corner has taken on a new atmosphere, since ordinary story-telling has failed.

It has been learned that H. A. Thew is very proud of our city hall, and he does not hesitate to show people around. He took a great deal of pride in showing some visitors the jail, and as he approached the cells he was bragging, not realizing that "Mac" had just recently "enclosed" a couple of "pie-eyed" auto drivers. They were not in condition to receive visitors, as Thew found out.

If any of our readers would like to have a picture of our first-aid captain, they are now available. Harlan Gerlach, who is an expert photographer, as well as a policeman, has developed a picture of Joe. Get in your orders early. Joe has just completed a course, preparing him for citizenship. He has passed and can tell a lot of us natural-borns a lot about our country.

It has been suggested that we make the "off" Fridays (wives permitting) social nights. All those whose wives approve will please give the usual sign of the order. It is most desirable that the door of the Southwest Corner be opened for this. All those in favor, signify by saying "I."

The writer overheard some firemen's wives discussing the affairs of the firemen and they really feel hurt about being excluded from our festivities. We must look into this. We are very neglectful.

Time is up, space is up, we must get up, when the wife gets up, it's getting later and cold, 'cause the

Fire's Out!

Pictures off the Beaten Path.....

PICTURES off the beaten path —pictures that are distinctly different—are easy for you to make with your camera and Eastman accessories.

Eastman Flash Sheets and Kodak Flash Sheet Holder, for example, provide adequate illumination handily for fleshlight pictures and silhouettes right at home.

For close-up pictures, we have Kodak Portrait and Diffusion Disks that slip over your camera lens in a jiffy.

Kodak Self Timer allows you, the picture-taker, to be included in the picture.

Come in and get acquainted with these and other Eastman accessories—and how to use them. They're all moderately priced — and simple for anyone to operate.

Easily Made the Kodak Way.....

F. H. HARTMAN & SON
SIERRA MADRE.

The Rexall Store

"You Push the Button, We Do the Rest"

Open Season For Taxpayers Nears the Close

An official warning has been sent out to a quarter of a million Southern California taxpayers by Collector of Internal Revenue Galen H. Welch.

March 15 marks the "deadline" for payment of taxes on 1929 income, and nearly 100,000 taxpayers have failed to file returns up to the present time.

Nearly a hundred special deputy collectors have been assigned to various towns in the district, to assist taxpayers in preparing their returns for last year's incomes.

To Blaze Trail Notable as That Of Covered Wagon

Off on a drive that may be recorded in history as notable as the original voyage of the covered wagons, five autos will leave Los Angeles on March 10 under the auspices of the Automobile Club of Southern California, to blaze a trail for an automobile road to run eventually from Buenos Aires to British Columbia. The political significance of the venture is as great as the industrial—it will be a journey of peace, friendship and progress. The cars will pass through lands rich in untouched wealth, and will be the first step in their opening to the progress of the world.

Mrs. R. U. Hosford motored to Portersville to visit her cousins Mr. and Mrs. Guy Davis, Monday and will remain about a week.

Canyon Park Notes

MR and Mrs. Fred Widdis entertained at bridge Saturday night at their cottage on Vista Circle Drive Following the games refreshments were served to the guests among whom were: Mr. and Mrs. J. B. Langford, Mrs. Ethel Burnham, Mrs. Emery and Mrs. Kelly of Long Beach; Irving Widdis of Glendale; Mr. and Mrs. A. L. Phelps, Mrs. Frances H. Burton, Mrs. D. A. Hauk, Robert C. Hartzell and George Bear, of this city. Mrs. Burton won first prize and Mrs. Emery second.

Mrs. Frieda Peycke, well known musician of Los Angeles, and Mrs. Madeline Lupher Gardner were Sunday guests of Mr. and Mrs. Abby DeAvirett at their home on Alta Vista Drive.

Jack Biernbaum, leader of the string ensemble at South Pasadena High School, and his sister Marian Biernbaum, were Sunday guests of Mrs. B. G. Bleasdale and her daughter, Laura Marie Bleasdale.

The occasion was in honor of the eightieth birthday anniversary of Miss Bleasdale's aunt, Mrs. Mary E. Kimball.

Friends of L. A. Heywood will be sorry to learn of his death at Hollywood on Monday of last week. Funeral services were held in Hollywood on Wednesday of the same week. Mr. and Mrs. Heywood will be remembered here as the owners of "Gray Squirrel" cottage on Brookside Lane. Mr. Heywood is survived by his wife, now residing in Hallywood, and a son Ralph Heywood of Avalon.

Sunday dinner guests of Mr. and Mrs. Lester K. Layton, 560 Sturtevant Drive, were Mr. Layton's sisters and brother-in-law, Mr. and Mrs. F. Green and Miss Florence Ronell of Long Beach.

Mr. and Mrs. H. Clay Reavis have as guests this week at their home, 551 Sturtevant Drive, Mr. and Mrs. John B. Friesen and young daughter, Erma Beverly, of Bakersfield. Mrs. Friesen and Mrs. Reavis are sisters.

Guests of Mrs. Ella A. Cadmus and Miss Laura E. Cadmus on Saturday night at "Cadmus Villa" were: Col. and Mrs. H. B. Hersey, Mr. and Mrs. N. B. Hutton and Donald Barnfather, of this city, and Alfred E. Hunt of Monrovia.

Mr. and Mrs. R. L. Sheldon and Mr. and Mrs. Ray Brown, of Long Beach, were guests of Mrs. Carolyn Williams at "Linger Long" cottage on Sunday.

Miss Blanche Hamilton spent the day on Sunday at her cottage on Vista Circle Drive.

Mr. and Mrs. George McQueston returned to their home on Brookside Lane Wednesday following a week's stay in Long Beach.

Mr. and Mrs. O. E. Hemphill and daughter, of Long Beach, are guests at the A. L. Phelps cottage "Fernwood" for a number of weeks.

Rev. and Mrs. Robert Charles Lewis of Hawthorne, parents of Mrs. James Vieira, spent Thursday and to-day at their cottage on Woodland Drive.

Saturday evening Mr. and Mrs. W. Roe and family were dinner guests of Mrs. M. Swiningston of Monrovia.

Mrs. Cora Conklin and Miss Blanche Randall, of Manhattan Beeach, were luncheon guests of Mrs. George D. Johnstone, Sr., 617 Woodland Drive, on Tuesday.

Visitors on Saturday were: Mr. and Mrs. Olie Thorson of Glenwood Springs, Colorado, the former home of Mr. and Mrs. Johnstone, and Mr. and Mrs. I. Cox of Los Angeles, parents of Mrs. Thorson.

Michigan People Will Hold Picnic Saturday, Mar. 15

The Michigan people of all Southern California are advised that their official picnic reunion will be held in Sycamore Grove Park, Saturday, March 15th, 1930, under the auspices of the Michigan Association of Southern California which has been featuring these reunions for more than twenty-five years.

Assessors Go After Data for New Tax Levy

An army of deputy assessors this week began a house to house canvass of this county to prepare the assessable valuations against which the new tax rate will be levied. The huge task will be completed by June 1. Property owners are required to make a sworn statement all the real and personal property owned by them, including bank balances, as of March 3.

Residents may appeal against assessed valuation made by the county official to the County Board of Equalization, between the first and third Mondays in July.

Regarding intangibles, the following information is given by the county assessor: They are assessable only by the county assessor. Penalty is provided for not reporting. Full listing of stocks and bonds is required. Trust funds received from outside the state must be reported and trustees in California must report fully.

Professional Directory

Physicians

Lloyd L. Krebs, M.D.
Sierra Madre Office, 65 E. Central. 11 a. m. to 1:00
Phone Main 60

Geo. W. Groth, M.D.
122 N. Baldwin
Calls answered day or night
Phone: Blue 144

F. P. Miller, M. D.
Practice limited to diseases of the Lungs and Throat
Phone Sterling 9332
(Pasadena)
Apppointments Made at Any Time

Osteopaths

Dr. C. L. T. Herbert
Osteopath
Office in Patio S. M. Hotel
TELEPHONE BLACK 48
Res. Phone, Red 168

Dr. Mary Groth
Osteopath
Physician and Surgeon
144 E. Highland Ave.
Phone Red 298

May Culbertson Laidlaw
OSTEOPATHIC PHYSICIAN
Hours by Appointment
Office and Residence 83 North Sunnyside—Phone Green 296

Eye, Ear, Nose, Throat

Dr. Frank E. McCann
Specialist Eye, Ear, Nose and Throat, and Fitting of Glasses
Office hours 10-12, 2-4.30
207-8-9 Citizens Bank Bldg.
Phone 470

Established 1907
Hours 8:30 to 4:30 Phone Main 173
Dr. W. G. Barks
OPTOMETRIST
Glasses Fitted. Lenses Replaced
Examination by Appointment
509 S. Myrtle Ave.
MONROVIA, CALIFORNIA

Contractors

R. M. Finlayson
ARCHITECT
Res. 162 Santa Anita
Monrovia Office:
203-205 First Nat. Bank Bldg.
Tel. Green 448

GEORGE MORAN
BUILDING CONTRACTOR
162 Grove St. Red 196
License No. 12545

Architects

Frank M. Hildebrandt
Contractor and Builder
ARCADIA, CALIFORNIA.
1326 So. 6th St. Phone 423
License No. 2886

Nursing

Mrs. Tilden
Practical Nurse
Tel. Green 91
610 West Highland Ave.

Dentists

Dr. J. L. Woehler
Dentist
Sierra Madre Hotel Building
Telephone Blue 184
Evenings by appointment

Warden & Tiller
Dentists
Hours: 8:30 to 12; 1:30 to 5
Office Closed on Fridays
Black 186 522 W. Central

Artists

Ella Shepard Bush
MINIATURE PAINTER
223 West Laural Avenue

Caroline H. Webster
now operating
YE VILLAGE STUDIO
at NO. 6 N. BALDWIN
ART POTTERY DECORATING.
Instructions Given. Firing done.
Materials supplied.

Pianoforte

Oscar Rasbach
Piano Pupils Accepted
Leschetizky Method
Phone Black 166
Res. 132 S. Hermosa

Gustave D. Riherd
Teacher of Piano, Harmony, Counterpoint.
Honor Graduate of College of Music, Cincinnati, Ohio.
1705 S. Locust, Pasadena, Cal.
or Phone WA. 1892.

Voice Instruction

Laura Estelle Cadmus
Mezzo-Soprano
Concert, Oratorio and Church
601 Woodland Drive, Canyon
Tel. Red 159

Plumbing

Plumbing Service & Supply Co.
G. E. Babbitt & Son
Plumbing, Heating and Supplies
Contracting and Repairs
Day and Night Phone
Green 288
314 West Central
Sierra Madre, California

Plumbing
and
SHEET METAL
SIERRA MADRE HARDWARE CO.
31 West Central
Phone Main 98
Night: Phone Blue 299

Languages

FRENCH TAUGHT
In Classes or Privately
by Native Teacher with Wide Experience.
Mlle. Jeanne L. Rollier
246 N. Lima Phone Green 160

Landscape Gardener

Jessie Ward
Landscape Gardener
Call Ward Nursery, Mt. Trail and Laurel. Phone Blue 29

O. W. Carlson
PAINTING, DECORATING
Shop in Rear of Edison Office,
Phone, Pas. NI. 4337
Sierra Madre

Walter Annas
Painting and Decorating
SIERRA MADRE.
24 Park Ave. Phone 108-1

Civil Engineering

O. A. GIERLICH
Civil Engineer
Licensed Surveyor
Design and Supervision, Estimates, Plans and Maps
Phones: Sierra Madre Black 235
Monrovia Green 217
Branch Office, Room 3
Central Garage Bldg.
Sierra Madre, California

Miscellaneous

Sierra Madre Hospital
and Maternity Home
Phone Blue 144
122 N. Baldwin

Go to the
Sierra Madre Drug Co.
for
Renton's Rheumatic Tablets, recommended for Arthritis, Neuritis, or Rheumatism.

Termite Control
GEORGE MORAN
License No. 12545
162 Grove St. Red 196

Undertaker

Ray A. Grant
UNDERTAKER
Licensed Embalmer
Main 93 203 W. Central

MADRE

RAY A. GRANT

Funeral Director

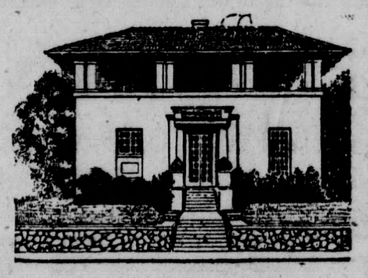

Lady Assistant

Main 93 201 West Central

Savings and Commercial BANKING

MARCH 15—Federal Income tax returns made on a calendar-year basis must be filed on or before March 15, and an installment of at least one-quarter of the total tax must be paid when filing the income tax return. Returns based on other than a calendar-year basis must be filed on or before the 15th day of the third month following the close of the fiscal year.

OFFICERS

H. E. ALLEN, President W. H. INGRAHAM, Cashier
C. S. KERSTING, Vice Pres. M. F. SEELEY, Asst. Cashier

DIRECTORS

H. E. ALLEN C. S. KERSTING C. W. YERXA
F. H. HARTMAN C. W. FORMAN
W. S. ANDREWS W. S. HULL

SIERRA MADRE SAVINGS BANK

COMMERCIAL SAVINGS

Capital Paid Up, $47,500.00—Surplus, $87,000.00

In a Social Way

MRS. RASBACH HONORS COUSIN—

Mrs. Oscar Rasbach honored her cousin, visiting her from Seattle, Thursday, February 27th, at a 10 o'clock luncheon. Covers were laid for fourteen guests.

MRS. MARA L. MCKEE LEAVES FOR CHICAGO—

Mrs. Mara L. McKee who recently completed her home at 618 West Highland, left Wednesday via Santa Fe for Chicago to pack her furniture for shipment to Sierra Madre. Mrs. McKee will return about April 1.

MR. AND MRS. WARD ENTERTAIN ARTISTS—

On Sunday evening Mr. and Mrs. Irving Ward were hosts to a group of friends which included Mr. and Mrs. Pechanic, and Jean Mannheim, an artist of Pasadena, Mr. and Mrs. Francis M. Eakman, and Mr. and Mrs. H. A. N. Addis of Sierra Madre.

ROESS FAMILY AND GUESTS TO SANTA BARBARA—

Mr. and Mrs. F. L. C. Roess, daughter Virginia, and son David, together with their house guests, Roger Nante of Paris, France, and Mrs. James Bentley Forker of of Royal City, Pennsylvania, motored to Santa Barbara Monday.

MRS. HAROLD ROBERTS IS HONORED—

Mrs. Harold Roberts was a guest of honor Monday at her home 142 E. Central, when the members of the American Legion Auxiliary of which she was its first president six years gao, surprised her with a "shower." Dainty refreshments were served late in the afternoon.

MRS. ANDERSON ENTERTAINS CLUB—

Mrs. L. M. Anderson, 541 West Montecito, entertained her card club of two tables Thursday at a 1 o'clock luncheon. Decorations were charmingly carired out in a St. Patrick motif. Mrs. Corita Lieben of Sierra Madre and Mrs. Jappe of Pasadena were also guests.

MRS. CHAMBERLAIN IS HOST AT BREAKFAST—

Mrs. F. B. Chamberlain entertained sixteen members of the executive board of the Sierra Madre Woman's Club at an 11 o'clock breakfast Tuesday at her home, 555 West Montecito.

A green and white St. Patrick motif was used as table decorations and thruout the rooms.

Sachet bags for the Wistaria fete were worked upon during the afternoon.

FRIENDSHIP CLUB WILL ENTERTAIN HUSBANDS—

Next Monday evening, March 10 at 8 o'clock, the Friendship Club of the Congregational Church will entertain their husbands and members, at the annual "husbands night," in the church parlors.

A St. Patrick motif will be used in decorations, and progressive games and contests form part of the entertainment.

The committee is in charge of Mrs. Tom Schwartz, Mrs. Roy Pickett, Mrs. A. H. Embree and Mrs. R. J. Walsworth.

EMILE SMITHS ENTERTAIN—

Mr. and Mrs. Emile E. Smith entertained at their home 249 Wilson at a Sunday night supper for 4 couples. The supper table was attractive with a filet cloth on which was a center of orchid sweetpeas with orchid tapers in silver candlesticks. Spring flowers were attractively arranged thruout the rooms.

Those enjoying the evening were Mr. and Mrs. Waverly Pratt and son, Loren, Mr. and Mrs. Vincent Fleming, Mr. and Mrs. Joseph Asbury and Mr. and Mrs. Emile Smith.

LORN PRATT CELEBRATES EIGHTH BIRTHDAY—

Monday, March 3rd, Mrs. Waverly Pratt entertained eight boys at her home 667 West Grand View.

Yellow and blue flowers were used about the rooms, with yellow and blue candles topping a large chocolate cake with a white swan in frosting. "Uncle Wiggily" in the entertainment of the young guests and games were played. Among those present were Henry Browning, Richard Twycross, John Ashmore, Gordon Banks and Lorn Pratt.

DISTRICT LEGION CHEER TO VET HOSPITAL—

Many Legion men and their wives from here with approximately 100 others representing Pasadena, Lamanda Park and Arcadia had charge Sunday of the program at the Veteran's Hospital at San Fernando. The Pasadena Jr. High band, played in the patio and a 6-piece orchestra entertained the wards, besides other features. Home made cookies and cigarettes were distributed to all patients.

Those attending from here were Commander Roy Pickett and cousin of Whittier, Mr. and Mrs. A. H. Embree, Mr. and Mrs. C. Hill, Mr. and Mrs. B. S. Stinman, his father and sister, Mr. and Mrs. Chas. Taylor and Vincent Fleming.

AUXILIARY CARD PARTY SUCCESSFUL—

The American Legion Card party Friday night last was a most successful affair when 18 tables of bridge, eight tables of "500" and two tables of Bunco were in play.

Refreshments were served followed with piano selections by Mrs. Harry McGee, sister of Mrs. Goff.

Prizes for "500" were won by Mrs. Delvecci, Mrs. C. J. Young, Mrs. Penders, C. J. Young, Thos. Roe, O. A. Bergien.

Bridge prizes were awarded J. H. Robertson, Mrs. Pickett, Mrs. Roess, Mrs. Seeley, Mrs. Woehler, Sr., P. H. Jones, Victor Hill, C. F. Thorpe, Marie Jenkins, May Diener, Julia Shannon and H. H. Steinberger.

Bunco prizes went to Mrs. Pickett and Mrs. Buie.

"O-o-o, look at the elaphump, Billy;" "Gi'me my cookie;" "Can I have some more pink lemonade?" were a few of the remarks heard at the miniature circus arranged for the Frances Willard 1B class, by the Social Custom Club at Woodrow Wilson Junior High School recently. A genuine circus tent was erected in the center of the floor of the Social Customs Bungalow and "lions and tigers 'n' everything" walked around it.

Animal sugar cookies, candy animal favors, pink lemonade and sandwiches were served after the games. The children were escorted to the party by a most comical clown who lead them in their games under the trees. The girls in the club are Juanita Boswell, Mary Ann Daily, Madge Detrick, Ester Draman, Rosslyn Felby, Faye and Faythe Friday, Doris Grgthing, Twila Hulka, Hazel Kilgore, Alice Miller, Agnes Shepherd and Louise Usrey. The club is directed by Miss Mary Oliver, cooking teacher.

LEGION MEETING WELL ATTENDED—

"If we have to, we'll build an annex," states Roy Pickett, commander of the local American Legion Post, for the Monday night attendance was so good that extra chairs had to be moved in to accommodate the legionaieres.

There are 56 members now, and by April first the quota of 65 will be reached and exceeded, it is hoped by the membership committee. If you are an ex-service, man, join the local post.

German Opera Season to Open In Los Angeles

All musical roads will lead to Los Angeles next week, for the German Grand Opera Company, bringing many distinguished singers from the opera houses of central Europe, is coming to the Shrine Auditorium for a repertoire of seven different masterworks from the pens of Richard Wagner and Wolfgang Mozart.

Richard Wagner faced death many times during the three weeks' stormy sea voyage from Riga, Germany, to Paris on the occasion of the presentation of his first opera, "Rienzi." What a contrast to the ease and speed with which one can now jump into an automobile and take in these performances in Los Angeles.

Much has been said and written about this opera event—one of an epoch-making character in California music and social annals. Only two Pacific coast cities will be visited by the organization—Los Angeles and San Francisco—the itinerary of the company upon its American tour comprising only the largest cities and recognized opera centers of the country. Eminent singers to the number of thirty will be heard in the foremost roles, the personel including such names as Johanna Gadski, famous Wagnerian soprano; Juliette Lippe, Margarethe Baeumer, leading soprano from the Staatsoper, Berlin; Milo Miloradovich, soprano; Sonia Sharnova, contralto; Karl Jorn and Johannes Sembach, world-famous tenors; Richard Gross, Gotthold Ditter and Franz Egenieff, baritones; Carl Braun and Laurenz Pierot, bassos. Three eminent maestros, all Wagnerian exponents, will cnoduct the performances at the Shrine.

The operas will be sung in the following order: "Monday, March 10: "Das Rheingold;" Tuesday, "The Flying Dutchman;" Wednesday, "Die Walkuere;" Thursday, Mozarts masterpiece, "Don Juan;" Friday, "Siegfried;" Saturday, "Tristan und Isolde;' Sunday matinee, "Die Goetterdaemmerung."

All evening performances will start at 8 o'clock sharp; the Sunday matinee at 2:30. The Los Angeles engagement is under the management of L. E. Behymer.

JUDGE FINES TWO ON LIQUOR POSSESSION—

Judge William R. Lasater fined Louis Grable, a commercial fisherman of San Pedro $25 for transportation of liquor. $50 was the fine fine imposed on Ernest Erenberg, his companion for possession and reckless driving.

Formaldehyde was found present upon a chemical ayalnsis in court, say police.

Official of Women's Club Gets Letter From Mrs. Coolidge

During the recent visit of Ex-president and Mrs. Coolidge to Los Angeles, Mrs. Oda Faulconer, as state chairman of legislation, California Federation of Women's Clubs, sent greetings and flowers to the Coolidge apartment in the Biltmore.

Mrs. Coolidge's gracious answer stated: "Mr. Coolidge and I appreciate your message of welcome and thank you for the basket of beautiful flowers."

The card was in Mrs. Coolidge's own handwriting and is now numbered among the prize possessions of Mrs. Faulconer.

Fruit blossoms are now beginning to come out in the Santa Clara Valley, although it is not expected that they will be seen to best advantage until between March 15 and April 1.

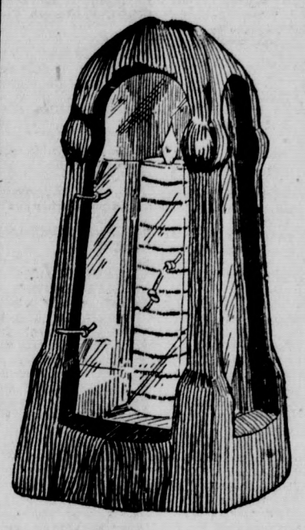

See this old **time-teller** and the new **Hamilton** time-teller of today in our window.

Fraiberg's new location

5 Kersting Court

First class repairing of Watches, Clocks, Jewelry, Spectacles, at Reasonable Prices.

EXTRA VALUE WITHOUT EXTRA COST

Ford

Triplex shatter-proof glass windshield.
Rustless Steel
Five steel-spoke wheels

At least $50 extra value is represented in just these few features of the new Ford car—most of them exclusive to Ford in the low-price field. Yet they are given to you without extra cost.

Other important features are the four Houdaille hydraulic double action shock absorbers, the safety of the fully enclosed four-wheel brakes, the aluminum pistons, the chrome silicon alloy valves and unusual accuracy in manufacturing. In design, material and performance the new Ford is a value far above the price.

Call or telephone for a demonstration

Sierra Madre Garage

J. MILTON STEINBERGER, Prop.

37-45 West Central Main 110

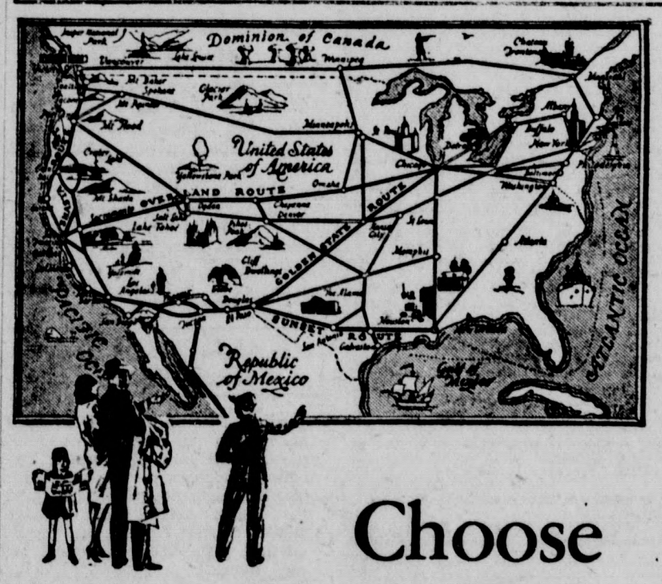

Choose your Route East from these Four

Only Southern Pacific offers you a choice of routes

NOT ONE, but *four* great Southern Pacific routes to select from when you go East! Choose the one that suits your plans best. Then come back another Southern Pacific route. See a part of America new to you. *Double* the interest and variety of your trip, this way.

Only Southern Pacific offers this choice. More complete service—service to more eastern destinations than any other railroad. And you can go with every travel luxury, in trains unsurpassed for refinements of comfort and service—or in comfortable, money-saving tourist sleepers or coaches.

For instance, you may ride from Southern California straight through to Atlanta, Cheyenne, Chicago, Dallas, Des Moines, Denver, Fort Worth, Houston, Kansas City, El Paso, Littlerock, Memphis, Minneapolis, New Orleans, Oklahoma City, Omaha, Portland, St. Louis, St. Paul, San Antonio, Seattle, Washington, D.C., and dozens of other points both on and off Southern Pacific's Four Great Routes, without changing cars.

Phone, call or write for our free illustrated booklet, "Four Great Routes to the East." You will find it genuinely helpful in planning your next trip.

Southern Pacific

G. E. MESECAR, Agent

Pacific Electric Station Phone Red 38

New Auto Insurance Rates

Public Liability & Property Damage — Fords, Chevrolets, etc., $24.30.

T. W. NEALE

Black 8 22 N. Baldwin

ACT TODAY...DONT MISS THESE BARGAINS!

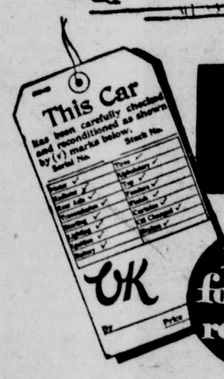

BIG REDUCTIONS ON USED CARS

look for this red tag

"WITH an OK THAT COUNTS"

If you haven't attended Chevrolet's Great Spring Clearance Sale, come in today! To make it the biggest of its kind ever held in this community we offer big reductions on popular cars that set a new record of value for your dollar!

The big reception given the 1930 Chevrolet has filled our showrooms with late model, low mileage cars that must be sold this week to make room for more trade-ins. Now you can secure a handsome, dependable used car bearing the red tag "with an OK that counts". This signifies that the car has been thoroughly reconditioned by expert mechanics to top-notch appearance and performance.

See our big selection of makes and models carrying the famous red "OK that counts" tag. Buy today and save!

THE MOST EXTRAORDINARY VALUES IN LOW PRICED 4 AND 6 CYLINDER CARS

1926 CHEVROLET SEDAN—An ideal car for all kinds of weather. Can comfortably accommodate five. Just newly re-Ducoed in sparkling black with yellow wheels to contrast. An exceptionally good motor makes this the best value available at this price $225

1927 PONTIAC COUPE—Here's a real car for any kind of driving. Has many thousand miles of carefree service ahead of it. Upholstery and finish are spotless. The tires show very little wear $265

1927 CHEVROLET COACH

Just traded in on a new Chevrolet Six and in excellent condition. Body and upholstery like new. For sale "with an OK that counts," to the first lucky buyer at $265

1925 WILLYS KNIGHT SEDAN—Roomy, good looking and serviceable. Motor runs perfectly. Good rubber and full equipment $290

1929 CHEVROLET COUPE—Offering all the style and durability you could wish for. Completely equipped and brand new spare tire. Sold "with an OK that counts" $495

SMALL DOWN PAYMENTS—EASY G. M. A. C. TERMS

McDonald & O'Boyle

Authorized Sales and Service

209 East Foothill Boulevard Monrovia, California

Central Garage, Sierra Madre, Representative

BUY OK USED CARS FROM YOUR CHEVROLET DEALER

Kiwanis Club Holds Lively Session Here

Two Speakers Address Local Group on Pertinent Matters

One of the most spirited meetings the local Kiwanis Club has had in a long time was held last Tuesday noon when the members were privileged to hear two very good talks and to get a chance at "acting" before a motion picture camera.

President Charles B. Klunk announced that there would be no meeting here March 18 but that this club would join with the Monrovia Kiwanians at lunch. Waverley Pratt won the attendance prize, which was a fountain pen flashlight.

Harvey Steinberger acted as chairman of the day and introduced Ralph Stewart as the first speaker. Mr. Stewart, as chairman of the census advisory committee, serving Sierra Madre, Arcadia and Temple City, appealed to Kiwanians and other organizations to help establish a spirit of cooperation that would enable the four enumerators for this district to get an accurate check on population and economic conditions here by answering fully and freely all of the twenty-four questions asked. They are all necessary, he stated, and all information given will be treated confidentially and will be available to no other department of the government.

It is very important, Mr. Stewart stated, that a ful count of obtained of the population in Southern California in particular because the reapportionment of representation in United States congress is to be based upon the 1930 census. The census will start April 2 and must be completed in fourteen days. Enumerators are paid by the names obtained and not on a time basis. Figures will probably be given out early in May.

The second speaker was Father Thomas Carter, of the local Passionist Fathers. He issued a forceful warning for all loyal Americans to be on guard against insiduous propaganda of Bolshevism that is being spread in this country today. He urged that all should get down to the fundamental principles of righteousness and a realization that there is a just God ruling the universe.

Father Carter called attention to the fact that a Retreat House is going to be built on the Passionist Fathers grounds here, which should be the means of bringing some excellent advertising to the community. This retreat will be for laymen and will offer them an opportunity to get away from the strenuous affairs of the world for what is known as "Sixty Golden Hours," that is from Friday afternoon until Monday morning.

He advised the taking of inventory of one's soul occasionally just as is done of one's business. "The first rule of life is 'Know God,' he stated, "and the second is 'Know Thyself.'"

After the meeting adjourned, the members were invited outside to appear in a motion picture being filmed of local affairs, and to be shown in the Wistaria Theater.

Will Hold Hearing On Big Telephone Merger Proposal

The Sierra Madre Chamber of Commerce has been officially notified by the State Railroad Commission that a date has been set in regard to the application to sell to the Southern California Telephone Co. the properties of both the United States Long Distance Telephone and Telegraph Company and the Pacific Telephone and Telegraph Company in seven counties in this section of the state.

The application also asks permission to sell the Home Telephone and Telegraph Company of Pasadena, the Consolidated Utilities Co., and the Corona Home Telephone and Telegraph Company to the same purchaser.

The application does not include the sale of the Sierra Madre Telephone or any of the three other companies in Arcadia, Monrovia, and Redlands, all of which are owned by the Western Continental Utilities Co., according to Mr. Prest, local manager.

There is local interest in the hearing, however, because, if the permission is given to make the sale, it will mean the elimination of two long distance companies.

All interested parties may appear and be heard at the hearing which is set for Tuesday, March 11, at 1:30 p. m. at the Railroad Commission's Court Room, 819 Associated Realty Building, Los Angeles.

Newspaper prints a picture of J .P. Morgan and his prize-winning violet. They don't look anything at all alike.—Macon Telegraph.

The main trouble with an epidemic of psittacosis, or a situation in Manchuria, is that the crisis is passed before you can spell it.—Detroit News.

An editor says almost any convict has one good novel in him. Some, of course, are second-tory men, too.—Detroit News.

Playhouse Will Produce Another Old-Time Drama

On Thursday the Pasadena Community Playhouse will produce another of their famous revivals which have included "East Lynne," "Ten Nights in a Barroom," "Nellie, the Beautiful Cloak Model," and "The Old Homesteead." The present production will be "Our American Cousin" by Tom Taylor which is one of the most famous of the plays given in America.

The play was seen in every theater of any importance in America and groups of barnstormers played it in attics and in "opry houses" throughout the entire United States and even all over the world. It made the names of E. H. Sothern, Joseph Jefferson and Laura Keene at whose theater it first opened.

The Playhouse will be transformed for the next two weeks with hoop skirts and "boundreary whiskers" and old songs between acts.

NOTICE OF COMMISSIONER'S SALE ON FORECLOSURE
No. 294272
In the Superior Court of the State of California in and for the County of Los Angeles
WILLS J. CARTER, Plaintiff,
—vs.—
CLAIRE MINOR, et al. Defendants.

Under and by virtue of an order of sale and decree of foreclosure and sale, issued out of the Superior Court of the State of California, in and for the County of Los Angeles, on the 4th day of March, 1930, in the above entitled action, wherein the above named plaintiff obtained judgment and decree of foreclosure and sale against CLAIRE MINOR, Defendant, on the 26th day of February, 1930, for the sum of Twenty-nine Hundred Sixty-four and 10-100 Dollars gold coin of the United States, plus interest and costs, which said judgment and decree was on the 27th day of February, 1930, entered and recorded in Judgment Book 721 at page 37 et seq. (to which judgment and decree reference is hereby made), I am commanded to sell at public auction all the following described premises, situate, lying and being in the City of Pasadena, County of Los Angeles, State of California, and bounded and described as follows, to-wit:

The Southerly Fifty (50) feet of the Northerly One Hundred and Fifty (150) Feet of Lot Nine (9), of DUNDEE HEIGHTS, as per map recorded in Book Six (6), Page 156 of Maps, in the office of the County Recorder of said County.

PUBLIC NOTICE IS HEREBY GIVEN that on Tuesday the 1st day of April, 1930, at 12 o'clock noon of that day in front of the Court House door of the County of Los Angeles, Broadway entrance, I will, in obedience to said order of sale and decree of foreclosure and sale, sell the above described property, or so much thereof as may be necessary to satisfy said judgment with interest and costs and expenses of sale, to the highest and best bidder for cash, gold coin of the United States.

Dated March 4, 1930.
R. E. ALLEN,
Commissioner appointed by said Superior Court.
A. J. YOUNG,
1386 North Lake Avenue,
Pasadena, California,
Attorney for Plaintiff. 23:26

NOTICE OF COMMISSIONER'S SALE ON FORECLOSURE
No. 291414
In the Superior Court of the State of California in and for the County of Los Angeles.
MILDRED PRYBYLSKI, Plaintiff,
—vs.—
ARTHUR COX, et al, Defendants.

Under and by virtue of an order of sale and decree of foreclosure and sale, issued out of the Superior Court of the State of California, in and for the County of Los Angeles, on the 20th day of February, 1930, in the above entitled action, wherein the above named plaintiff obtained judgment and decree of foreclosure and sale against ARTHUR COX and ANNIE M. COX, Defendants, on the 14th day of February, 1930, for the sum of Thirty-six Hundred Forty-eight and 30-100 Dollars gold coin of the United States, plus interest and costs, which said judgment and decree was on the 17th day of February, 1930, entered and recorded in Judgment Book 721 at page 10 et seq. (to which judgment and decree reference is hereby made), I am commanded to sell at public auction all the following described premises, situate, lying and being in the City of Pasadena, County of Los Angeles, State of California, and bounded and described as follows, to-wit:

Lot 17 of Tract No. 8524, in the City of Pasadena, County of Los Angeles, State of California, as per map recorded in Book 93, Page 28 of maps, in the office of the County Recorder of said county. Together with the tenements, hereditaments and appurtenances thereunto belonging, or in any wise appertaining.

PUBLIC NOTICE IS HEREBY GIVEN that on Tuesday, the 25th day of March, 1930, at 12 o'clock noon of that day, in front of the Court House door of the County of Los Angeles, Broadway entrance, I will, in obedience to said order of sale and decree of foreclosure and sale, sell the above described property, or so much thereof as may be necessary to satisfy said judgment with interest and costs and expenses of sale, to the highest and best bidder for cash, gold coin of the United States.

Dated February 20, 1930.
R. E. ALLEN,
Commissioner appointed by said Superior Court.
VERNON M. BRYDOLF,
221 Kendall Bldg.,
Pasadena, Calif.,
Attorney for Plaintiff. 22:25

NOTICE OF COMMISSIONER'S SALE ON FORECLOSURE.
No. 288132
In the Superior Court of the State of California in and for the County of Los Angeles.
HARRY E. HALL, et al, Plaintiffs,
—vs.—
JOHN T. LEDBETTER, etc., et al, Defendants.

Under and by virtue of an order of sale and decree of foreclosure and sale, issued out of the Superior Court of the State of California, in and for the County of Los Angeles, on the 18th day of February, 1930, in the above entitled action, wherein the above named plaintiff obtained judgment and decree of foreclosure and sale against RICHARD D. JOHNSON and BERTHA E. JOHNSON, Defendants, on the 11th day of February, 1930, for the sum of Fifty-four Hundred Thirty-seven and 15-100 Dollars gold coin of the United States, plus interest and costs, which said judgment and decree was on the 13th day of February, 1930, entered and recorded in Judgment Book 721 at page 4 et seq. (to which judgment and decree reference is hereby made), I am commanded to sell at public auction all the following described premises, situate, lying and being in County of Los Angeles, State of California, and bounded and described as follows, to-wit:

Lot 8, of Tract 8951, as per map recorded in Book 117, page 51 of Maps, in the office of the County Recorder of said County.

PUBLIC NOTICE IS HEREBY GIVEN that on Tuesday, the 18th day of March, 1930, at 12 o'clock noon of that day in front of the Court House door of the County of Los Angeles, Broadway entrance, I will, in obedience to said order of sale and decree of foreclosure and sale, sell the above described property, or so much thereof as may be necessary to satisfy said judgment with interest and costs and expenses of sale, to the highest and best bidder for cash, gold coin of the United States.

Dated February 13, 1930.
R. E. ALLEN,
Commissioner appointed by said Superior Court.
ALLAN S. LUND,
417 S. Hill, Los Angeles, Calif.,
Attorney for Plaintiff. 20:23

NOTICE OF COMMISSIONER'S SALE ON FORECLOSURE
No. 280179
In the Superior Court of the State of California, in and for the County of Los Angeles.
ROBERT E. HOPKINS & COMPANY, a Corporation, Plaintiff,
—vs.—
ESTATE OF SAMUEL CLARK, et al, Defendants.

Under and by virtue of an order of sale and decree of foreclosure and sale, issued out of the Superior Court of the State of California, in and for the County of Los Angeles, on the 13th day of February, 1930, in the above entitled action, wherein the above named plaintiff obtained judgment and decree of foreclosure and sale against ESTATE OF SAMUEL CLARK, Defendant, on the 7th day of February, 1930, for the sum of Three Hundred Ninety-two and 72-100 Dollars gold coin of the United States, plus interest and costs, which said judgment and decree was on the 10th day of February, 1930, entered and recorded in Judgment Book 720 at page 197 et seq. (to which judgment and decree reference is hereby made), I am commanded to sell at public auction all the following described premises, situate, lying and being in the city of Pasadena, County of Los Angeles, State of California, and bounded and described as follows, to-wit:

S'ly 40 ft. of lot 20, Tract 8473, Maps, Book 100, 58-59. N'ly 40 ft. of Lot 21, Tract 8473, Maps Book 100, pages 58-59. S'ly 40 ft. of Lot 21, Tract 8473, Maps Book 100, pages 58-59. All in the City of Pasadena.

PUBLIC NOTICE IS HEREBY GIVEN that on Tuesday, the 11th day of March, 1930, at 12 o'clock noon of that day, in front of the Court House door of the County of Los Angeles Broadway entrance, I will, in obedience to said order of sale and decree of foreclosure and sale, sell the above described property, or so much thereof as may be necessary to satisfy said judgment with interest and costs and expenses of sale, to the highest and best bidder for cash, gold coin of the United States.

Dated February 13, 1930.
R. E. ALLEN,
Commissioner appointed by said Superior Court.
ALLAN S. LUND,
417 S. Hill, Los Angeles, Calif.,
Attorney for Plaintiff. 20:23

NOTICE OF COMMISSIONER'S SALE ON FORECLOSURE
No. 295173
In the Superior Court of the State of California in and for the County of Los Angeles
AMY E. HARRIS Plaintiff,
VS.
MARGARET D. COONEY, a widow, also known as Mrs. Neal H. Lake, Defendant.

Under and by virtue of an order of sale and decree of foreclosure and sale, issued out of the Superior Court of the State of California, in and for the County of Los Angeles, on the 14 day of February, 1920 in the above entitled action, wherein the above named plaintiff obtained udgment and decree of foreclosure and sale against MARGARET D. COONEY also known as MRS. NEAL H. LAKE Defendants, on the 7 day of February, 1930, for the sum of Forty-four Hundred Sixteen and 55-100 Dollars gold coin of the United States, plus interest and costs, which said judgment and decree was on the 10 day of February, 1930, entered and recorded in Judgment Book 720 at page 196 et seq. (to which judgment and decree reference is hereby made), I am commanded to sell at public auction all the following described premises, situate, lying and being in the city of Pasadena, County of Los Angeles, State of California, and bounded and described as follows, to-wit:

Lot Fifty-one (51) Tract 6267, as per map recorded in Book 67, page 13 of Maps, Records of said County.

PUBLIC NOTICE IS HEREBY GIVEN that on Tuesday, the 18 day of March, 1930, at 12 o'clock noon of that day in front of the Court House door of the County of Los Angeles, Broadway entrance, I will, in obedience to said order of sale and decree of foreclosure and sale, sell the above described property, or so much thereof as may be necessary to satisfy said judgment with interest and costs and expenses of sale, to the highest and best bidder for cash, gold coin of the United States.

Dated February 14, 1930.
R. E. ALLEN,
Commissioner appointed by said Superior Court.
BROOKS GIFFORD, Pacific S. W. Bldg., Pasadena, Calif., Attorney for Plaintiff. 21-24

NOTICE OF COMMISSIONER'S SALE ON FORECLOSURE.
No. 280180
In the Superior Court of the State of California in and for the County of Los Angeles.
ROBERT E. HOPKINS & COMPANY, a Corporation, Plaintiff,
—vs.—
ESTATE OF SAMUEL CLARK, et al, Defendants.

Under and by virtue of an order of sale and decree of foreclosure and sale, issued out of the Superior Court of the State of California, in and for the County of Los Angeles, on the 13th day of February, 1930, in the above entitled action, wherein the above named plaintiff obtained judgment and decree of foreclosure and sale against ESTATE OF SAMUEL CLARK, Defendant, on the 7th day of February, 1930, for the sum of Three Hundred Ninety-two and 72-100 Dollars gold coin of the United States, plus interest and costs, which said judgment and decree was on the 10th day of February, 1930, entered and recorded in Judgment Book 720 at page 198 et seq. (to which judgment and decree reference is hereby made), I am commanded to sell at public auction all the following described premises, situate, lying and being in County of Los Angeles, State of California, and bounded and described as follows, to-wit:

N'ly 40 feet of Lot 22, tract 8473, Maps Book 100, pages 58-59.
S'ly 40 feet of Lot 22, tract 8473, Maps Book 100, pages 58-59.
N'ly 40 feet of Lot 23, tract 8473, Maps Book 100, pages 58-59.
All in Pasadena.

PUBLIC NOTICE IS HEREBY GIVEN that on Tuesday, the 11th day of March, 1930, at 12 o'clock noon of that day, in front of the Court House door of the County of Los Angeles, Broadway entrance, I will, in obedience to said order of sale and decree of foreclosure and sale, sell the above described property, or so much thereof as may be necessary to satisfy said judgment with interest and costs and expenses of sale, to the highest and best bidder for cash, gold coin of the United States.

Dated February 13, 1930.
R. E. ALLEN,
Commissioner appointed by said Superior Court.
ALLAN S. LUND,
417 S. Hill, Los Angeles, Calif.,
Attorney for Plaintiff. 20:23

NOTICE OF COMMISSIONER'S SALE ON FORECLOSURE
No. 280184
In the Superior Court of the State of California in and for the County of Los Angeles.
ROBERT E. HOPKINS & COMPANY, a Corporation, Plaintiff,
—vs.—
ESTATE OF SAMUEL CLARK, et al, Defendants.

Under and by virtue of an order of sale and decree of foreclosure and sale, issued out of the Superior Court of the State of California, in and for the County of Los Angeles, on the 13th day of February, 1930, in the above entitled action, wherein the above named plaintiff obtained judgment and decree of foreclosure and sale against ESTATE OF SAMUEL CLARK, Defendant, on the 7th day of February, 1930, for the sum of Seven Hundred Forty-two and 35-100 Dollars gold coin of the United States, plus interest and costs, which said judgment and decree was on the 10th day of February, 1930, entered and recorded in Judgment Book 721 at page 1 et seq. (to which judgment and decree reference is hereby made), I am commanded to sell at public auction all the following described premises, situate, lying and being in the City of Pasadena, County of Los Angeles, State of California, and bounded and described as follows, to-wit:

Lot 10, Tract 8473, City of Pasadena, Maps Book 100, page 58-59; Lot 11, Tract 8473, City of Pasadena, Maps Book 100, page 58-59; Lot 12, Tract 8473, City of Pasadena, Maps Book 100, page 58-59.

PUBLIC NOTICE IS HEREBY GIVEN that on Tuesday, the 11th day of March, 1930, at 12 o'clock noon of that day, in front of the Court House door of the County of Los Angeles, Broadway entrance, I will, in obedience to said order of sale and decree of foreclosure and sale, sell the above described property, or so much thereof as may be necessary to satisfy said judgment with interest and costs and expenses of sale, to the highest and best bidder for cash, gold coin of the United States.

Dated February 13, 1930.
R. E. ALLEN,
Commissioner appointed by said Superior Court.
ALLAN S. LUND,
417 S. Hill, Los Angeles, Calif.,
Attorney for Plaintiff. 20:23

NOTICE OF COMMISSIONER'S SALE ON FORECLOSURE
No. 223434
In the Superior Court of the State of California in and for the County of Los Angeles.
CALIFORNIA BUILDING & LOAN ASSOCIATION OF LONG BEACH, a Corporation, Plaintiff,
—vs.—
EUGENE HAAS, et al, Defendants.

Under and by virtue of an order of sale and decree of foreclosure and sale, issued out of the Superior Court of the State of California, in and for the County of Los Angeles, on the 11th day of February, 1930, in the above entitled action, wherein the above named plaintiff obtained judgment and decree of foreclosure and sale against EUGENE HAAS and JOHANNA HAAS, Defendants, on the 23rd day of January, 1930, for the sum of Thirteen Thousand Three Hundred Fifty-nine and 8-100 Dollars gold coin of the United States, plus interest and costs, which said judgment and decree was on the 27th day of January, 1930, entered and recorded in Judgment Book 745 at page 128 et seq. (to which judgment and decree reference is hereby made), I am commanded to sell at public auction all the following described premises, situate, lying and being in County of Los Angeles, State of California, and bounded and described as follows, to-wit:

The Easterly Fifty (50) feet of the Westerly One Hundred Sixty-five (165) feet of Lot One (1), of Tract Number Forty-seven Hundred Ninety-Nine (4799), in the County of Los Angeles, State of California, as per Map recorded in Book 58, Page 76 of Maps, in the office of the County Recorder of said County, together with all and singular, the tenements, hereditaments, appurtenances and water rights thereunto belonging, or in anywise appertaining.

PUBLIC NOTICE IS HEREBY GIVEN that on Tuesday, the 11th day of March, 1930, at 12 o'clock noon of that day, in front of the Court House door of the County of Los Angeles, Broadway entrance, I will, in obedience to said order of sale and decree of foreclosure and sale, sell the above described property, or so much thereof as may be necessary to satisfy said judgment with interest and costs and expenses of sale, to the highest and best bidder for cash, gold coin of the United States.

Dated February 11, 1930.
R. E. ALLEN,
Commissioner appointed by said Superior Court.
LAWRENCE HALL, SWAFFIELD & SWAFFIELD,
901 Farmers & Merchants Bk. Bldg., Long Beach, Calif.,
Attorneys for Plaintiff. 20:23

NOTICE OF FORECLOSURE SALE
Sheriff's Sale No. 292831
Order of Sale and Decree of Foreclosure and Sale.
First Trust and Savings Bank of Pasadena, a corporation, Plaintiff,
—vs.—
John H. Brice, Edith A. Brice, husband and wife, Security-First National Bank of Los Angeles, a corporation, J. S. Weber, Brice Academy, Inc., a corporation, William E. Fox, Bittleston Collection Agency, a corporation, and T. W. Carpenter, Defendants.

Under and by virtue of an order of sale and decree of foreclosure and sale, issued out of the Superior Court of the County of Los Angeles, of the State of California, on the 13th day of February, A. D., 1930, in the above entitled action, wherein First Trust and Savings Bank of Pasadena, a corporation, the above named plaintiff, obtained a judgment and decree of foreclosure and sale against John H. Brice, Edith A. Brice, husband and wife, et al, defendants, on the 7th day of February, A. D. 1930, for the sum of Six Thousand Six Hundred Forty-six and 45-100 ($6646.45) Dollars gold coin or lawful money of the United States, which said decree was, on the 10th day of February A. D. 1930, recorded in Judgment Book 656 of said Court, at page 167, I am commanded to sell all those certain lots, pieces or parcels of land situate, lying and being in the County of Los Angeles, State of California, and bounded and described as follows:

PARCEL 1. That portion of Lot Twenty-two (22) of the Sierra Madre Tract, in the City of Sierra Madre, County of Los Angeles, State of California, as per map recorded in Book 4, Page 502, Miscellaneous Records of said County, and of the Amended Blumer Tract, as per map recorded in Book 52, Page 59, of said Miscellaneous Records, described as a whole as follows:

Beginning at the intersection of the Westerly line of the thirty (30) foot road, shown on the map of said Amended Blumer Tract, with the Westerly prolongation of the center line of the forty (40) foot road, shown on said Map; thence Northwesterly along said Westerly line One Hundred Ninety-five and four hundredths (195.04) feet, more or less, to a point in the Southerly line of Lot Thirteen (13) of said Amended Blumer Tract; thence Westerly along said Southerly line Forty-seven and Ninety-eight hundredths (47.98) feet to the Southwesterly corner of said Lot Thirteen (13); thence Northwesterly along the Westerly line of said Lot Thirteen (13) to the Northwest corner of said Lot Thirteen (13); thence along the Northerly line of said Amended Blumer Tract, South Eighty-nine degrees Forty minutes (89° 40') West, and prolongation of said line Two Hundred Forty-three and Eighty-one hundredths (243.81) feet; thence parallel with the Westerly line of said Amended Blumer Tract, South No degrees Twenty-seven minutes (0° 27') East Four Hundred Ninety-two (492) feet to a point in the Westerly prolongation of the center line of said forty (40) foot road; thence Easterly along said prolonged center line to the point of beginning.

Also a right of way for street purposes over a strip of land twenty (20) feet wide extending from the Southerly line of the above described land to Grand View Avenue, the Westerly line of said twenty (20) foot strip of land being the Southerly prolongation of the West line of the above described land.

PARCEL 2. That portion of the Amended Blumer Tract, in said City, County and State, as per map recorded in Book 52, Page 59, of said Miscellaneous Records, described as follows:

Beginning at the Northeast corner of Lot Ten (10) of said Blumer Tract; thence Northerly along the East line of said Blumer Tract, Sixty (60) feet, more or less, to the South line of a forty (40) foot road, as the same now exists; thence Westerly along the South line of said forty (40) foot road to an angle point in said South line, being a point which is Sixty (60) feet North No degrees Twenty-seven minutes (0° 27') West from the North line of said Lot Ten (10); thence North Six degrees Twelve minutes (6° 12') West Twenty-two and Fifty Hundredths (22.50) feet to the intersection of the Westerly line of the thirty (30) foot road, shown on said Map of Amended Blumer Tract, with the Westerly prolongation of the center line of said Forty (40) foot road; thence Westerly along said prolonged center line to a point which would be intersected by the West line of said Lot Ten (10) produced Northerly; thence South No degrees Twenty-seven minutes (0° 27') East along the produced Westerly line of said Lot Ten (10), Eighty (80) feet to the Northwest corner of said Lot Ten (10); thence along the Northerly line of said Lot Ten (10), North Eighty-nine degrees Forty minutes (89° 40') East One Hundred Seventy-eight (178) feet to the point of beginning, being Lot Eleven (11) of the Blumer Tract, as per map thereof, recorded in Book 15, Page 57 of said Miscellaneous Records, and a portion of the street now vacated shown on said map as adjoining said Lot Eleven (11) on the North.

Together with the tenements, hereditaments and appurtenances thereunto belonging, or in any wise appertaining.

PUBLIC NOTICE IS HEREBY GIVEN That, on Monday, the 17th day of March, A. D. 1930, at 12:00 o'clock, M. of that day in front of the Court House door of the County of Los Angeles, Broadway entrance, I will, in obedience to said order of sale and decree of foreclosure and sale, sell the above described property, or so much thereof as may be necessary to satisfy said judgment, with interests and costs, etc., to the highest and best bidder, for cash gold coin or lawful money of the United States.

Dated this 21st day of February, 1930.
WM. I. TRAEGER,
Sheriff of Los Angeles County.
By W. D. Gilman, Deputy Sheriff.
CRUICKSHANK, BROOKE & EVANS, Plaintiff's Attorneys. 21-23

NOTICE OF COMMISSIONER'S SALE ON FORECLOSURE
No. 251981
In the Superior Court of the State of California in and for the County of Los Angeles
NETTIE F. OWEN, Plaintiff,
VS.
RICHARD D. JOHNSON, et al., Defendants.

Under and by virtue of an order of sale and decree of foreclosure and sale, issued out of the Superior Court of the State of California, in and for the County of Los Angeles, on the 14 day of February, 1930 in the above entitled action, wherein the above named plaintiff obtained judgment and decree of foreclosure and sale against RICHARD D.JOHNSON, BERTHA E. JOHNSON, RICHARD F. PRUITT AND JESSIE MAE PRUITT Defendants, on the 6 day of February, 1930 for the sum of Seventy-one Hundred Sixty-nine and 10-100 Dollars gold coin of the United States, plus interest and costs, which said judgment and decree was on the 7 day of February, 1930, entered and recorded in Judgment Book 745 at page 207 et seq. (to which judgment and decree reference is hereby made), I am commanded to sell at public auction all the following described premises, situate, lying and being in the County of Los Angeles, State of California, and bounded and described as follows, to-wit:

Lot fourteen (14) in Tract No. 8253 as per map thereof recorded in Book 112 at Page 61 of Maps in the office of the Recorder of said County.

PUBLIC NOTICE IS HEREBY GIVEN that on Tuesday, the 18 day of March, 1930, at 12 o'clock noon of that day in front of the Court House door of the County of Los Angeles, Broadway entrance, I will, in obedience to said order of sale and decree of foreclosure and sale, sell the above described property, or so much thereof as may be necessary to satisfy said judgment with interest and costs and expenses of sale, to the highest and best bidder for cash, gold coin of the United States.

Dated February 14, 1930.
R. E. ALLEN,
Commissioner appointed by said Superior Court.
C. ROY SMITH, Pacific S. W. Bank Bldg. Long Beach, Calif., Attorney for Plaintiff. 21-24

NOTICE OF COMMISSIONER'S SALE ON FORECLOSURE
No. 280182
In the Superior Court of the State of California in and for the County of Los Angeles.
ROBERT E. HOPKINS & COMPANY, a Corporation, Plaintiff,
—vs.—
ESTATE OF SAMUEL CLARK, et al, Defendants.

Under and by virtue of an order of sale and decree of foreclosure and sale, issued out of the Superior Court of the State of California, in and for the County of Los Angeles, on the 13th day of February 1930, in the above entitled action, wherein the above named plaintiff obtained judgment and decree of foreclosure and sale aaginst ESTATE OF SAMUEL CLARK, Defendant, on the 7th day of February, 1930, for the sum of Two Hundred Seventy-eight and 48-100 Dollars gold coin of the United States, plus interest and costs, which said judgment and decree was on the 10th day of February, 1930, entered and recorded in Judgment Book 720 at page 200 et seq. (to which judgment and decree reference is hereby made), I am commanded to sell at public auction all the following described premises situate, lying and being in County of Los Angeles, State of California, and bounded and described as follows, to-wit:

S'ly 40 feet of Lot 23, Tract 8473, Maps Book 100, pages 58-59 S'ly 40 feet of Lot 25, Tract 8473, Maps Book 100, pages 58-59.

PUBLIC NOTICE IS HEREBY GIVEN that on Tuesday the 11th day of March, 1930, at 12 o'clock noon of that day, day, in front of the Court House door of the County of Los Angeles, Broadway entrance, I will, in obedience to said order of sale and decree of foreclosure and sale, sell the above described property, or so much thereof as may be necessary to satisfy said judgment with interest and costs and expenses of sale, to the highest and best bidder for cash, gold coin of the United States.

Dated February 13, 1930.
R. E. ALLEN,
Commissioner appointed by said Superior Court.
ALLAN S. LUND,
417 S. Hill, Los Angeles, Calif.,
Attorney for Plaintiff. 20:23

South Prepares For Tourist Rush With Half Billion

Southern California is anticipating the visit of 1,296,000 tourists this season, a record number. And they are expected to spend in excess of $508,000,000, according to the experts of the All-Year Club. The visitors last year totaled 1,066,722 and left $4 [illegible] 000. The statistics show that about 77 percent of the tourists visit this part of the stae.

Railroads, highways and steamship lanes make Los Angeles the gateway for almost all such arrivals. Of this year's arrivals about 68 percent, or 881,280 who will expend approximately $345,786,120, will make Los Angeles county their headquarters, according to an estimate based on the comparative average annual population increase in Southern California and Los Angeles county. On a similar comparative basis involving city and county, 520,144 of these visitors will stay in the city of Los Angeles and spend about $204,013,810. In excess of 50,000 are expected to locate permanently in Southern California.

The wicked person is never amusing.—De Maistre.

A suspect when searched was found to have the following articles attached to his underclothing: fish-hooks, scissors, knife, nibs, spoon, keys, shoehorn, razor-blades, coat-hanger, inkstand and petrol-lighter. Heavy winter underclothing feels just like this at first.—London Opinion.

If all the punk radio programs were suppress there would be plenty of channels for the other kind.—Florence Herald.

HAIR DYE and Hair Color Restorers
Specially Priced

for this week end, subject to stock on hand.

$1.10 Farr's Gray-hair Restorer	$ .83
$1.50 Co-Lo Hair Restorer	.98
$1.50 Kolor Bak	1.09
$1.10 B. Paul's Henna	.89
$1.00 Batchelors Hair Dye	.69
$1.50 Van Ess	.79
$1.50 Hair A Gain	.79
$1.25 Empress Color Restorer	.89
$1.25 Wyeth's Sage and Sulphur	.89
$1.25 Nourishine	.89
75c Q Ban Color Restorer	.49
$1.00 Swissco Hair Tonic	.69
$1.00 Hair A Gain Shampoo	.75

All bath dusting powders One-third Off!

MIDDOUGH'S
Sierra Madre Drug Co.

WANTADS

WORK WANTED

DRESSMAKING. Stark, Red 45. 15:tfa

WANTED: Washing or house cleaning by experienced woman. Phone 1071. 23*26a

RELIABLE woman wants housework by day. Phone 1254, evenings. 23*a

LAWN and yard work, reliable man. 50c per hour. Mr. Harvey. Phone Red 155. 22*23a

WANTED: Gardening or other work around house. Tuggle, Black 41. 19x22a

HEMSTITCHING 8-10c. 30 S. Baldwin. Mrs. C. E. House. Blue 2, or Sadlers. 17*22a

HAVE your wall paper hung now before the spring rush. N. B. Krier. 27 Auburn. Red 55. 22*24e

RENTALS

FOR RENT: 5-room beautiful furnished house, modern sun-rm., sleeping porch, garage. 2 blks. from car. $25. 255 N. Grove. Black 195. 21:tfd

FOUR-room house, partly furnished. One-half block from car and store. Red 126. 23:d

GARAGE for rent. 30 West Laurel. Apply upstairs. 16:tfd

FOR SALE Real Estate

MODERN 6-room house with good basement; lot 50x157. A complete home built by owner. Excellent location; all improvements. Sacrifice for quick sale far below actual cost. Price $6800. Terms can be arranged. Owner, 610 West Alegria, or any agent. 23*c

SACRIFICE: Two-story stucco; two large porches, grand view, terraces, shady nooks, pools, fruit trees, etc., on two lots. For quick sale $5500.00. Easy terms. Located at head of Sycamore Place. F. W. Schlalos, 546 Sturtevant Drive. Agents please notice. 23*c

FOR SALE

HONEY, Mountain, rich, light amber, quarts 50c, 5-lb. cans, 75c, 60 lbs., $7.50. Choice Orange, $1 5 lbs. Phone Black 254. Address 345 Adams St. 2:tfe

CHILLY? For coal, wood or briquets, phone Sierra Madre Feed and Fuel Co. Black 22. 7:tfe

FERTILIZER: Screened manure for lawns, etc., $1.00 per sack; 3 sacks for $2.50. Unscreened, 85c per sack, 3 sacks for $2.25. Delivered. Ward Nursery. Blue 29. 22:tf

FOR SALE: Fresh ground corn meal, oat meal and cracked wheat. 31 E. Montecito. 22*24e

EIGHT-piece walnut dining set, cost $248, sell $125; walnut twin bow-foot beds, complete with dresser, cost $168, sell $95. 121 Lima, cor. Ramona. 22:24e

SELLING OUT Roller Canaries, very reasonable. 673 W. Grand View. Phone Blue 255. 21*23e

SALE OR TRADE: 2 Chicago winter overcoats; *good-for-camp* blankets. I want Ice Chest, Gas Range or Vacuum Cleaner. What have you? Hawkes, 196 W. Montecito. Phone Blue 47. 20*23f

STAMP pads and rubber stamps of all kinds. Sierra Madre News. Phone Main 260. 3tfdh

FURNITURE repairing, carpentering, painting and general repairs, door locks and windows. Call, The Handy Man. Black 86. B. A. Platte. 11:tfa

REFINED lady will care for and amuse children during absence of parents. Terms by the hour. Box A, care of News. 23*a

EXCHANGES

FOR SALE or Exchange for Sierra Madre residence, my 7-rm. home in Alhambra, double garage, lot 50x240; fruit trees. H. H. Magill, 1105 Benito Avenue, Alhambra. 22*23f

EXCHANGE: Will accept small Sierra Madre residence as part payment for my exceptional home in Los Angeles, one block from most desirable section of Wilshire Blvd. and Park. Give location. Box G, Sierra Madre News. 19dhf

WANTED: Vacant or improved, for 8-room home near Goodyear and Firestone tire factories S. E. Los Angeles. Might purchase vacant with view and on easy terms. Give full particulars as to improvements, location, incumbrances, first letter. I am no dealer. P. O. box 31, Huntington Park, Cal. 23*k

4 ROOMS, hardwood floors, tile sink; garage, drive, lawn, shrubs. 143 Esperanza. Want vacant lot, or what have you? Might consider eastern. 16*2tff

ROOMS—BOARD

LIGHT, cheerful room with kitchen privileges, or will give breakfast and evening dinner. 101 N. Auburn. 20:tfh

HOTEL MIRA MONTE, 426 N. Auburn. Rooms, meals, apts. 18:tfh

Miscellaneous

WANTED: Ladies coats and furs to reline and alter. Miss Barker, 30 West Laurel, near Baldwin, upstairs. 6:tfi

$3000 or less wanted on beautiful stucco. Two lots, wonderful view, garden. Will pay 8 percent. Inquire News office. 23*k

EXPERIENCED lady driver, new sedan with heater; will drive by day or hour at reasonable rates. Patrons may set their own speed. Phone Black 115. 23*a

LOST and FOUND

FOUND: Baby's shoe. Inquire at NEWS office. 23:g

FONUD: Persian cat. 368 West Highland Ave. 23*g

Mrs. Gruit Quits C. of C. Directory

Adopt Scheme for Decoration of City on Its Gala Occasions

The resignation of Mrs. W. C. Gruit as P. T. A. representative on the chamber of commerce board of directors was read at the meeting of the board last Monday night, the resignation becoming necessary because of her absence from the city during the next few months. The resignation was accepted with regret.

Miss Cadmus, chairman of the entertainment committee, announced that the dance series at the park this year will be handled by the American Legion and the Legion Auxiliary, the two organizations having agreed to take over the work as part of their community program.

Miss Cadmus also announced that the city council had referred her request for the sum of $200, to be used by the committe this summer, to the city park committee.

Mr. Humphries introduced Geo. P. Rikeman who presented a decorative plan to be used in the city during special occasions. The board gave its official ok to the plan and Mr. Rikeman stated that the flags and pennants would be available for use during the opening of the Wistaria Fete.

Following a discussion of the Mt. Wilson Trail race, to be held Saturday, March 15, the following committee was appointed to assist in the work during the day: George M. McRoberts, Henry Greger, Joe Weiss, E. B. Grey, Robert Grey, George Cox and Kenneth Funk. Other names will be added, and persons who will volunteer their services for the day are asked to see Mr. Eastwood at the News office.

Just prior to adjournment, Joe R. Eastwood, president of the board of directors, tendered his resignation from the board, giving as a reason his retirement from business in Sierra Madre in the sale of his interests in the Sierra Madre News.

Upon motion, the resignation was laid over for consideration at the next meeting of the board.

"Foothill High" Proposed for School Title

The board of directors of the Arcadia Chamber of Commerce want the name of the Monrovia, Arcadia, Duarte high school changed, and adopted a resolution this week urging the school board to take action at once. Mrs. Nellie C. Pickard, secretary of the Chamber was instructed to notify both Monrovia and Duarte of the action and invite their support in the movement. Many names have been suggested but the most popular name, and the one that will probably be chosen in the event of a change, will baptise the tri-town temple of youthful learning "Foothill High School."

Jewelry Company Exhibits Replica Ancient Timepiece

It was King Alfred's religious devotion that lead to his invention of that ingenious timepiece, the Time Candle. For he sought a means of telling time that would divide his day into three parts—for worship, for administration and for rest and recreation.

The most dependable description of this royal timepiece was recorded in ancient Latin manuscript by Bishop Asser, an eye witness.

One of these replicas has been loaned to the Fraiberg Jewelry Company, 5 Kersting Court, and is now being shown in their windows. Not the least interesting part of the display is a copy of Bishop Asser's manuscript written in 894 A. D. It is reproduced in the angular script common at that time and should be as interesting to modern students of Latin as the Time Candle is to the general public.

Girl Scouts to Fill Chest

There will be a very important business meeting of the Congregational Girl Reserves Friday, March 7, at 6:30, in the Congregational Church. The girls are asked to bring individual picnic suppers. Plans for the coming year will be made and the Philippine Island chest will be filled. The girls are requested to bring things for it, such as cakes of soap, pencils, crayolas, paper pads, hair-pins, safety-pins, bright colored "hankies," needles, thread, wash-cloths and things that the Philippine children would like.

Social Service and Program committees will be appointed by the president, Cynthia Hull; also a song leader. All Girl Reserves are urged to be there as the meeting is most important.

Mrs. Bloop: "Does your car have a worm drive?"

Mrs. Bleep: "Yes; but I tell him where to drive."—Recorder.

Club-like Home of Buick Dedicated

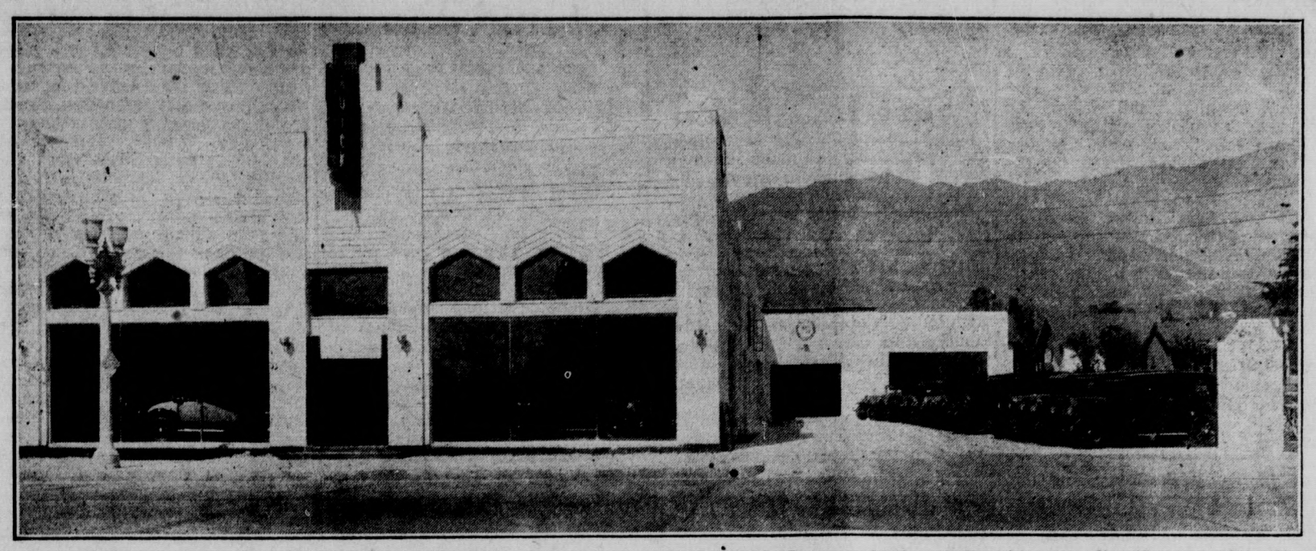

Guests of E. L. Sapp at the formal dedication of the handsome, new building he has erected in Monrovia to house his Buick agency for this community found a club-like atmosphere about the place last Saturday

It is one of the finest and most complete automobile sales and service buildings in Southern California, with many conveniences for Buick owners. The place was gay with the color of many floral designs sent with the good wishes of fellow-business men and clients of the dealer.

The new building is of distinctly modern type, severely plain, yet massive and with pleasing dignity. The main display room is 40x60 with an 18-foot ceiling. An attractive finish has been given to the cement floor, and the walls and ceilings have been colored to give a "sun-set" impression. All trim is finished in silver and black. At the rear of the main building is Mr. Sapp's office, and adjoining are the bookkeeper's office, a stock room, and a well-appointed room for salesmen.

A balcony, with men's and women's rest rooms, and a large conference room 12x24 feet in size, are directly over the offices.

The shop is one of the largest in Monrovia, with an area of 7500 sq. ft. It is equipped with the latest type labor-saving devices.

There are nearly a hundred Buick owners in Sierra Madre, according to Mr. Walters, salesman for Monrovia and Sierra Madre, and all of them are interested in the new Buick home in the neighboring city.

Mrs. Buckingham Comes to Staff Of THE NEWS

Mrs. Harriet Buckingham, who has accepted a position as accountant and member of the staff of The NEWS, is well known to residents of this city. Mr. and Mrs. Buckingham came to Sierra Madre in July, 1921, and on Oct. 4 of that year she accepted a

MRS. HARRIET BUCKINGHAM
—Photo by E. Willard Spurr, Pasadena

position with the Sierra Madre Hardware Co., with which firm she has since been a valued employe.

On March 1st Mrs. Buckingham resigned her position with the hardware company to become identified with The NEWS.

Possessed of a charming personality and a beautiful contralto voice, Mrs. Buckingham has been prominent in social and musical circles. She is worthy matron of the Order of the Eastern Star, and a member of the quartette of the First Congregaional Church.

HANDS OFF DESERT PLANTS

With the deserts of Southern California in their most inviting moods, and luring motorists by the thousands to view their beauties, county horticulture commissions of the southwest are sounding warnings that Joshua trees and other desert growth must not be removed from their habitat without written permission of the owners of the land.

Destruction of the Yucca, commonly known as "Spanish dagger" and "Lord's candle," is also prohibited by law, and persons caught with blossoms of these unique plants will be subject to arrest and fine.

Retail Merchants Will Decide Upon Holiday Closing

The Retail Merchants Association of Sierra Madre will hold the regular monthly meeting next Monday, March 10, at 7:30 p. m. in the Park Club House.

President Robert Davies urges the attendance of every merchant in town in order that a final and accurate vote may be taken on the question of which holidays Sierra Madre stores will observe by a general closing.

It is generally agreed that they shall close New Year's, Memorial Day, Fourth of July, Labor Day, Thanksgiving and Christmas, but there is some difference of opinion about observing Armistice Day in view of the fact that the stores in Los Angeles, Pasadena and many other cities remain open that day.

The "eats" Monday will be served by Ray Grant and J. Milton Steinberger.

W. B. Mathews, who has been in charge of all legal work of the Los Angeles Water and Power Department since the establishment of the municipal water department in 1902, has resigned as special counsel.

A new infestation of the Mediterranean fruit fly was discovered on Wednesday in two oranges on a 10-acre fruit farm at Orlando, Fla., after the Federal Department of Agriculture had disclared the plague completely stamped out. The discovery was made in the midst of an investigation by a national committee now taking testimony in Florida to determine whether or not it is necessary to appropriate further funds with which to combat the fly invasion.

Lecturer: "Can any of you girls tell me what makes the Tower of Pisa lean?"

Stout Student: "I'm sure I don't know, or I'd take some of it myself."—Hollywood Citizen.

FOR SALE

One of the finest building spots in Sierra Madre. Three-quarter-acre knoll—unsurpassed view of the San Gabriel Valley. A unique location for a beautiful home.

ANDREWS & HAWKS

Licensed Real Estate Brokers

81 West Central Avenue Phone, Exchange 2

A New Spring Suit Made to Your Measure

Wouldn't you prefer a swank looking suit correctly tailored exactly to your measure? Don't think you can't afford it. We have established a reputation for expert tailoring at most moderate fees. Come and select the pattern you prefer.

$47.50

and up.

Sierra Madre Tailors
CLEANERS AND DYERS
W. E. CRAIG TONY DELVECCI
PHONE BLUE 194
14 W. CENTRAL AVE.

Special L. & B. Oil Scalp Treatment

for Men,

50c

Just to show you that we know our business. Regular price for this treatment is from $1.00 to $2.00, everywhere.

Price to Ladies, $1.00

Sanitary Barber and Beauty Parlor

Mr. and Mrs. G. I. Poulter

Weyenberg Doctor Pedic
$6.50

New Spring Shoes Just In

Men—breeze along in a pair of these new shoes that the Spring has just brought to our store. They'll put "spring" in your step and a happy smile on your face, for they feature foot comfort as well as foot style. Light on your pocketbook, too—they are sensationally good values.

See them today!

Growing Girls' Shoes, regularly $3.98, Special $2.65

Draman Shoe Shop

Repairing While You Wait

Olsen's Shoe Store

34 North Baldwin

Ladies Enna Jettick Shoes
AAA to C
$5, $5.50 and $6.

Ladies Blue Moon Silk Hose
"Longer Wear in Every Pair"
$1.35 to $1.65

Men's Freeman and Freeman Beddow dress Oxfords, black and tan,
$5.25 to $6.50

Men's Work Shoes
$3.45, $4.75, $5.00

Men's Hosiery.

Children's and Boys' Dress and School Shoes
$2.10 to $4.50

guaranteed shoe rebuilding.

S. N H. Green Trading Stamps with all cash purchases.

Complete and Guaranteed

AUTO SERVICE

Repairing
Greasing
Washing-Polishing

Three kinds of Gas—All kinds of Oil

NORM'S GARAGE & Service Station

"The Home of Studebaker Fine Cars"

the wonderful

Westinghouse

ELECTRIC

NOW.. at a Low Price never before approached...

THE RANGE you've heard so much about... the range you have admired and envied in the modern homes of progressive neighbors... the range you've always planned to own some day....

Yours, now ... at a surprising new low price never before approached ...no installation charges; no extras. Simply trade in your old range as a down payment ... then easy monthly installments, and your Wonderful Westinghouse is yours for years of marvelous service.

Have the lovely, modern kitchen you've long dreamed of ... have, too, happy hours of leisure that you've never even dared think of ... and such meals as you've never served before, prepared with an ease that seems miraculous.

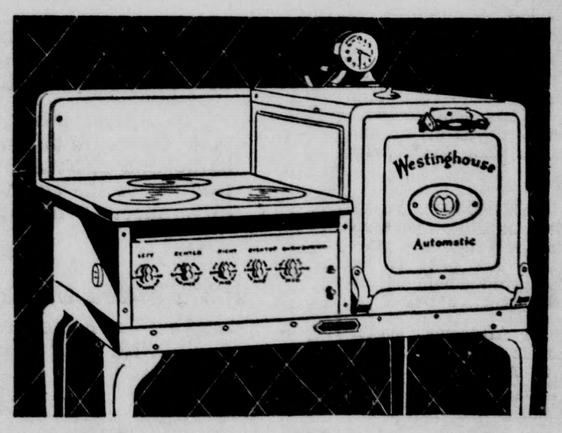

The Wonderful Westinghouse

Porcelain Enameled, Chromium Plated ... Automatic timer and thermostat ... rustproof, removable oven parts.

Lower grocery and meat bills... lower electrical costs for every household use, thanks to the special low Edison combination rate to Edison users. Temptingly tender, tasty meals; a delightfully clean, cool kitchen. All at a cost no greater, probably less than you're paying now for old-fashioned methods.

Mail the coupon, phone or call, today. The offer is limited to the present supply of Westinghouse Ranges. Do not delay.

SOUTHERN CALIFORNIA EDISON COMPANY,
BETTER HOMES DEPARTMENT,
LOS ANGELES, CALIF.

Please tell me how much you will allow me on my _____ range, which is about _____ years old, as down payment on a modern Westinghouse Electric Range. Also tell me about your special low combination rate for electric range users.

NAME _____

ADDRESS _____

SOUTHERN CALIFORNIA Edison

Around the Town

R. A. W. Cox, son of Frank E. Cox, spent Wednesday in town.

George P. Rikeman has bought out Gilmore's.

Mrs. L. Randolph spent Thursday in Los Angeles on business.

Mr. and Mrs. Clare W. McArthur has again returned to Sierra Madre to make their home.

Mrs. L. S. High is convalescing after a 3-weeks illness. Mrs. High is Judge Lassater's sister.

Mrs. Al. Wheeling and her brother, Dr. Walter Shaffer motored to Redlands Tuesday of this week.

Bob Davies says he used to "peddle" papers, "The Pittsburgh Dispatch," when L. R. Goshorn was political editor.

Mrs. W. E. Burns will entertain two tables of bridge Wednesday, March 12th at her home, 387 West Central.

Mrs. L. Randolph of Brookside Lane entertained a party of friends Saturday evening. Cards and dancing were enjoyed by all.

It is noised about that weeding bells and love nests will soon be appropriate for Everett Heffin of the local Safeway Store.

The Eastern Star Social Club meeting will be held Monday night at 8 o'clock at the home of Mrs. Izetta Carlson, Arcadia.

Miss Eleanor Cassidy and Mrs. Harriet Smith of Hollywood were week-end guests of Mrs. Eva D. Moore, last Sunday week.

Mr. and Mrs. Louis R. Nartle, Mr. and Mrs. E. Harriett and daughter of Los Angeles were dinner guests of Mrs. Louise Roe on Sunday.

James B. Morgan was chosen to succeed F. W. Birnie as exalted ruler of Pasadena Lodge No. 672 B. P. O. E. at the annual election Tuesday.

The Lamanda Park Business Men's Association, at its meeting Wednesday, voted to change its name to the East Pasadena Business Men's Association.

Mrs. Maude E. Richardson, who sustained a compound fracture of the left wrist about eight weeks ago, has recovered sufficiently to be able to use the member again.

Emile E. Smith is another golf enthusiast who has recently joined the Arcadia golf club. Waverly Pratt had previously become a member.

Bob Davies claims that March 3rd, 15 years ago he donned the ball and chain but later admitted it was his wife who was so handicapped.

Bruce Russell, well known cartoonist of the Times staff, exhibited a number of his drawings last week at the Los Angeles Ebell Club.

Every Friday evening at 7:30 there will be an Evengelistic Message brought by Mrs. Velma Lessley at the Pilgrim Mission. Everyone Welcome.

Hans Seifert was bitten on the leg by a dog Friday. Hans claims the dog is still alive and convelescing but it wouldn't be if he (Hans) had seen it coming.

Mr. and Mrs. M. Stolpe, Mr. and Mrs. A. Sneider and Mrs. Schelly all of Los Angeles were Sunday dinner guests of Mr. and Mrs. L. Melzner, 223 Santa Anita Court.

Mr. and Mrs. A. D. Hughes, who have been making their home in Sierra Madre for some years past, left the fore part of the week for Hollywood, where they will make their future home.

Raymond D. Andrews, master of the Masonic Lodge and his father, W. S. Andrews, motored to Redlands Saturday where they attended a meeting of the Masonic Lodge.

Mrs. Howard C. Lieben was hostess Tuesday at a luncheon for Mrs. O. D. Richardson of Seattle, Mrs. Hal Sullivan and Mrs. Chas. Fields and children of Los Angeles.

The Sierra Madre Hospital, conforming with the fire ordinance, is remodeling to a considerable extent, putting in doors to open out, fire escapes, and modernizing.

Mr. and Mrs. Vin Fleming spent Saturday night with Mr. and Mrs. Malone in Los Angeles. Mrs. Malone is Mrs. Fleming's sister. Mr. and Mrs. Malone will have a month's trip into Oregon.

A one-act French play, "Modesty," will be presented at a membership meeting of the Community Players at 8 p. m. Friday, March 14, at the old Congregational Church.

Mrs. W. L. Hibbs entertained nicely Friday evening at two tables of bridge at her home 249 Ramona. Mrs. Robert Smith won first prize and Mrs. William Adwell consolation.

Mr. and Mrs. W. C. Gruit, and daughter Joan and Mr. Gruit's aunt, Mrs. W. C. Hollar, left on Tuesday for Santa Clara where they will visit Mrs. Gruit's father H. A. Myers.

Mr. and Mrs. George I. Poulter, son Richard, Mrs. Poulter's father, L. P. Langdon, Mr. and Mrs. Chas. Houck, Mr. and Mrs. Raymond Houck and son of Monrovia motored to Idyllwild Sunday and enjoyed a picnic dinner.

Mr. and Mrs. F. S. White and son spent the week end at the Randolph cottage, "Oak Inn," on Brookside Lane. Mr. White is associated with the city attorney's office in Los Angeles.

Dr. C. C. Mierow, President of the Colorado College, of Colorado Springs, was a Sunday dinner guest of Mrs. Fred Staff, 40 South Hermosa. Miss Ruth Staff an instructor in Hollywood High School was home for the week-end.

Miss Fitch was pleasantly surprised at her home 40 North Lima last week by a visit from old friends from Burleigh, Ohio, Mr. and Mrs. John Pelton. They expect to return home the first of April after also visiting with friends in Riverside. The Mission Play at San Gabriel was a high light of their visit here.

The Dickens Fellowship Club met Thursday afternoon at 2 o'clock at the home of Mrs. H. A. N. Addiss, 320 West Grand View. Dombey and Son, by Dickens, the book they have been reading this year, was finished. Refreshments were served by the hostess.

Mr. and Mrs. Robert Drew of Renville, Minn., have moved to 39 Windsor Lane, this city, where they will make their home. Mrs. Drew's parents, Mr. and Mrs. F. M. Honsa, also of Minnesota, are spending a few weeks with them.

Carolyn Louise Johnson, small daughter of Mr. and Mrs. Arthur Johnson, III., was taken ill Sunday and Monday was seriously sick but is now improving.

Mrs. Tom Solury cut her thumb most painfully Saturday, cutting cheese.

The citizens of Sierra Madre will regret to learn that Mrs. Edna Yerxa, the genial deputy tax assessor who has taken their statements for the past seven years will not be in the field this year. Mrs. Yerxa and her broadcast of sunshine will be missed in this community where she was always welcome, even if she was "the tax assessor lady."

Mrs. John Lowe, president of Bethany Chapel Missionary Society, presided at the regular monthly meeting on Tuesday, at which Mrs. Ralph Norton was the speaker. Mrs. C. E. Trimble conducted the discussion of current events. The general discussion was preceded by an hour of devotion in charge of Mrs. J. O. Smith.

Mr. and Mrs. C. C. Schepmoes of Kingston, N. Y., are guests of Mr. and Mrs. George P. Rikeman of Live Oak Avenue. The Schepmoes are well known in Sierra Madre, having been guests of the Rikemans on many former occasions. Mr. Schepmoes is secretary of the famous Oxford University Press, publishers of Bibles, and forty years ago traveled throughout the United States for his company, visiting California as part of his territory.

It is announced that Evan Anderson of 388 North Sunnyside Avenue, has entered the First Annual Small Farm Home Contest sponsored by the Los Angeles Chamber of Commerce for the purpose of securing first-hand information on small farm home life.

Anderson is one of ten entrants from the San Gabriel Valley district in this significant and interesting contest, which is expected to throw considerable light on the problems faced by those who consider taking up the small farm life.

"The Virginian," Pioneer Classic, Comes to Arcadia

Every one of the four pictures scheduled to be shown at the Arcadia Theater during the next nine days should meet with a hearty response from movie fans in this vicinity.

Tonight (Friday) and Saturday, Betty Compson appears in "Street Girl," an all-talking, song, dramatic triumph which has drawn big crowds the opening night.

"Madame X," a Metro-Goldwyn-Mayer production, comes Sunday and Monday, March 9 and 10, Ruth Chatterton, Lewis Stone and Raymond Hackett are featured.

America's greatest classic of the frontier West, "The Virginian," will be shown Tuesday, Wednesday and Thursday of next week. Gary Cooper, Walter Huston, Richard Arlen and Mary Brian join to make this a real thriller that has everybody talking. "Tan Legs" comes March 14 and 15.

Mrs. A. A. Halsey was called north the first of the week by the death of her mother and was accompanied by her sister, Mrs. J. W. Ferguson, who has been her house guest for the past ten days. Several affairs were given honoring Mrs. Ferguson while she was here, among which was a dinner last Wednesday a week by Mrs. Lawless, and a party by Mrs. Nestor Young.

Mrs. Laura C. Hyde has moved from Sierra Madre to the Brent Apartments, Brent Avenue, Pasadena. Mrs. Hyde is district manager for Berger and Co., Spencer service.

The Glad Column

By EARL MOYER
of Sierra Madre.
Member of California and American Gladiolus Societies.

FERTILIZER

As the time draws near for planting, the average grower, to say nothing of the amateur, becomes dazed and bewildered at the recommendations made relative to the use and functions of various plant foods, known as fertilizers.

There can be little said in the line of fertilizers that will be of benefit to every location, and I think that it is best that each one consult with the nearest garden farm or florist as to the best fertilizer to be used in the section you may be living in. As to any one of the many placed for sale to the public, I think that a 2-10-6 commercial fertilizer is about as general for use in any district as any that you may purchase.

THE MISSING ELEMENT

As a rule the necessary fertilizer depends on the condition of the soil which you have in your garden. It is not only a matter of texture but largely that of elements which are present in available form. If your soil is rich the addition of fertilizer has little effect if any, if some elements are absent then we find that the addition of this missing element is the limiting factor in growth and development. For that reason we find that recommendations which are valid in one section are useless in another and that causes the apparent discrepancy in the recommendations made.

While Glads will grow and bloom fairly well in almost any well drained soil that has been well worked and contains plenty of moisture, they do best on a heavy loam where Irish potatoes will grow well. The culture and fertilizers given potatoes seem to suit bulbs. However, bulbs should not be planted on very new ground if it can be helped or where there is very much lime which has been recently applied. The land should be well subdued and in good state of tilth. The more humus the better, if it is well rotted down and mixed with the soil, but it should not consist of raw manures or any agency that will stimulate decay, or trouble is likely to follow. Commercial fertilizers may and should be used, mixed in the row at planting time and as a side dressing later. A light application of nitrate of soda is sometimes found very beneficial if applied just before blooming time.

ON WITH THE DANCE

Gladys: "Last night I dreamt I was dancing with you."

Bill: "How sweet of you to dream of me?"

Gladys: "Then I woke up and found my kid brother was pounding my feet with a stick.'

Special Sunday Chicken Dinner $1
Roast Dinner, Sunday, 85c
WEEK DAYS
Dinner, 75c
Luncheon, 50c
Joan's Tea Room
91 East Laurel
Phone for Reservations,
Black 308

Quality First
at lowest prices

Fresh Pork Sausage, lb. 25c
Steer Pot Roast, lb. 25c
Rib Boil, lb. 20c
Spare Ribs, lb. 30c
Leg of Pork, lb. 27c
Shoulder Pork, lb. 22c
Leg Lamb, lb. 38c
Shoulder Lamb, lb. 35c
Whole or Half Ham, lb. 33c
Bacon, in piece, lb. 32c

Orders of $1 or more delivered free!

GIBBS MARKET
Quality and Service
Main 245 38 West Central

Arcadia Theatre
Best Sound Equipment—First Run Pictures
Matinee Saturday, Sunday and Holidays at 2 p. m.
Evenings 7 and 9 p. m.

TONIGHT AND SATURDAY MARCH 7 and 8
BETTY COMPSON in
'STREET GIRL'
All song, dialogue, dramatic triumph. Also Gus Edwards Revue. "Mexicana," with Armida. Mickey Mouse Cartoons. Hearst Metrotone News.

SUNDAY AND MONDAY MARCH 9 AND 10
'MADAME X'
With
Ruth Chatterton, Lewis Stone, Raymond Hackett
A Metro-Goldwyn-Mayer all-talking feature.

TUESDAY, WEDNESDAY, THURS., MAR. 11-12-13
'THE VIRGINIAN'
Like an all-talking "Covered Wagon"
With
GARY COOPER, WALTER JOHNSON, RICHARD ARLEN, MARY BRIAN
Here at last is America's greatest classic of the frontier West. You hear the red-blooded cowboy talk. You thrill at their songs. You are convulsed by the comedy situations. You tingle at the drama and romance. It is a Paramount Picture.

FRIDAY AND SATURDAY, MARCH 14 AND 15
"Tan Legs"--Greatest of Flappers
ALL SEATS 10c and 25c

Stationery
with your name and address printed on it
Amazingly Priced!

For a limited time
The Sierra Madre News
offers a most unusual opportunity to supply yourself with business and correspondence stationery of character.

The paper stock, in pastel shades of your choice, is of good quality, with your name and address printed in blue ink on the flap of the envelope and at the top of each sheet—3 lines of type.

100 Folded Sheets, 100 Envelopes
Folder to 6 by 7.
with your name and address
$1.85

100 Single Sheets, 100 Envelopes
Size 7¼ by 10½
with your name and address
$1.85

This is a larger size sheet and envelope and the exceptionally low price includes printing your name and address—3 lines.

Orders placed to secure these prices must be received on or before Tuesday, April 15.

The Sierra Madre News
PRINTING TO BE PROUD OF.
THE LAST WORD IN ENGRAVING.
RUBBER STAMPS.
9 Kersting Court Phone Main 260

TRUTH STRANGER Than FICTION
Come in and ask for proof of
Every statement in this advertisement!

Don't throw away your old tires until I have inspected them. In many cases I can save you money by giving your tires additional mileage for a nominal sum.

RALPH W. STEWART
COMPLETE TIRE SERVICE
18 NORTH BALDWIN AVE.
PHONE MAIN 248

The Green Frog
offers Special Values for
Friday-Saturday-Monday

Barbara Brand Vegetables
Peas, Corn, Green Beans
No. 2 can ..... 2 for 25c

Ex. Fancy Peas ..... lb. 15c
Green Asparagus ..... lb. 25c
Firm Tomatoes ..... 2 lbs. 25c
Large Iced Lettuce ... 2 for 15c
Medium Artichokes ... 3 for 25c
Fancy Cauliflower ..... ea. 12c
Young Broccoli ..... 2 lbs. 25c
Celery Hearts ..... ea. 5c
Winter Nellis Pears .. 3 lbs. 25c
Hothouse Rhubarb ... 2 lbs. 35c
Imperial Grapefruit .. 6 for 25c
Fancy Rome Beauties, 4 lbs. 32c
Newtown Pippins..... 5 lbs. 35c
U. S. No. 1 Russets..... bag 97c

Jevne's "35" Coffee .. lb. 28c
Steel-cut, blended

Brown Sugar ..... 3 lbs. 20c
Medium, Golden Brown
Raw Sugar ..... 3 lbs. 20c
The Natural Product
Brer Rabbit Molasses.. ..16c
Gold Label, No. 1½ can
S. & W. Marmalade 25c
One Pound Glass Jar
Dromedary Grapefruit 21c
Florida Fruit, No. 2 can
United Ripe Olives... 2 for 25c
Medium size fruit, No. 2 can
Newmark Salmon 39c
Deep Red Sockeye, 1-lb. can

Roberts Market
10 West Central Avenue—Phone Main 34
"Run by Sierra Madre People for Sierra Madre People"

Choice Shrubbery
for the
Landscape Garden!
Many varieties to choose from. Established in gallon containers at
35c to 50c each.
Brighten up your garden with some new shrubbery at these attractive prices.

Ward Nursery
Mt Trail + Laurel Aves
Phone Blue 29